

1938

reveille

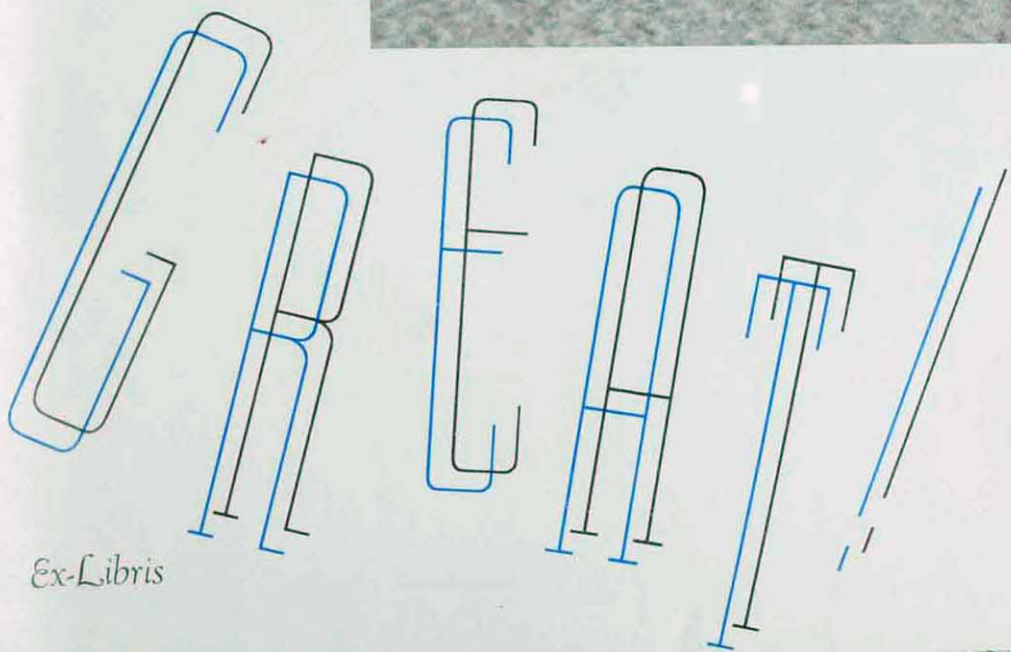

Ex-Libris



The

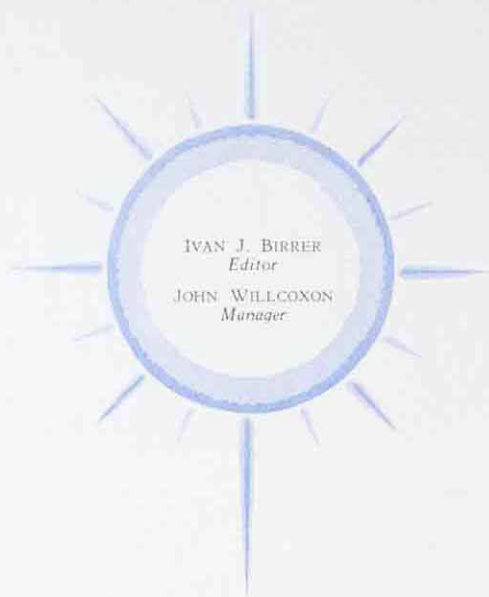

IVAN J. BIRER
Editor

JOHN WILLCOXON
Manager

Printing and Binding
CARPENTER PRESS
Oswego, Kansas

Engraving
MID CONTINENT ENGRAVING CO
Wichita, Kansas

Photography
EKEY STUDIO
Hays, Kansas

W
O
K
O
-
T
T
O

THE YEARBOOK OF FORT
HAYS KANSAS STATE COLLEGE
1 9 3 8

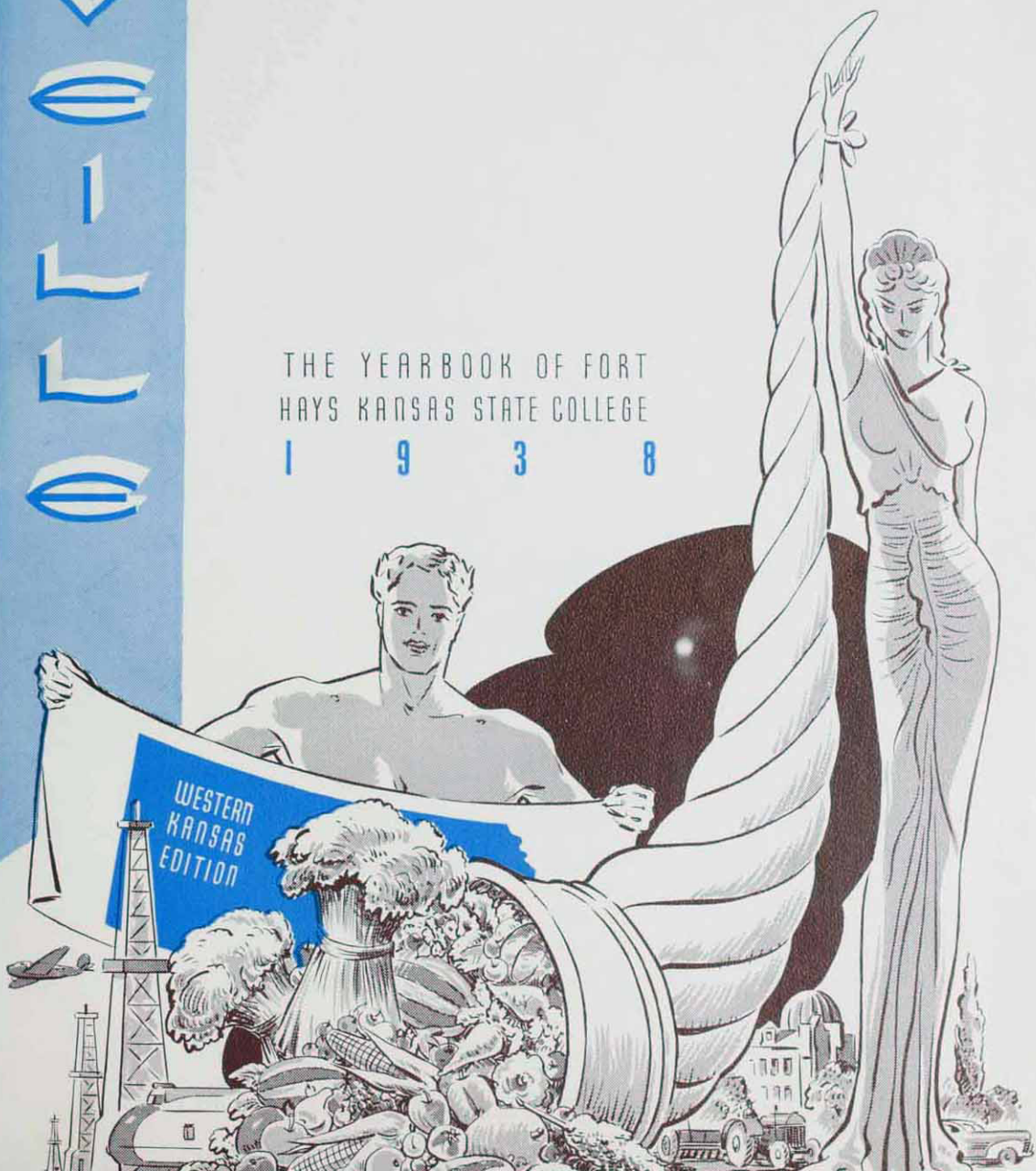

WESTERN KANSAS

PRODUCTIVITY





GREAT

Empire

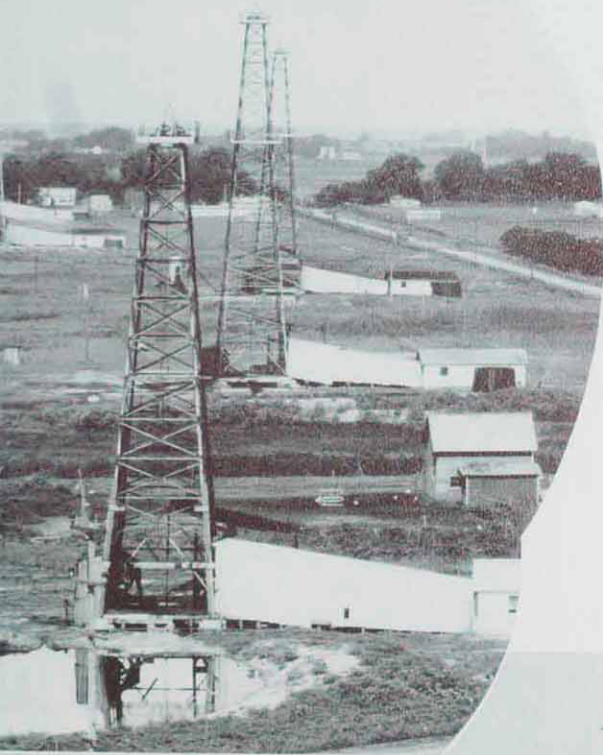

Western Kansas cannot boast of rugged mountains, natural lakes, swift rivers, or beautiful harbors. In true beauty, however, Western Kansas is second to none. Waving wheat fields, herds of cattle, and now tall oil derricks make up the Great Empire of Western Kansas.

In the last few years weather cycles have dimmed the beauty of our country. Drouth, following by crop failures and raging dust storms have caused many to forget the Western Kansas of Productivity.

In spite of the privations caused by drouth the people of Western Kansas have refused to forsake their belief that the Great Empire will return again. We are assured by the fact that no industrial strikes plague our industry; no race question warps our judgment; and no Tammany Hall infests our government.

The spirit of the West still lives in the hearts of Western People. They believe that this year or next year will see the return of prosperity to this country. Like their forefathers who refused to accept defeat from the Indians they refuse to be defeated by the elements of nature.





FORT HAYS
KANSAS STATE

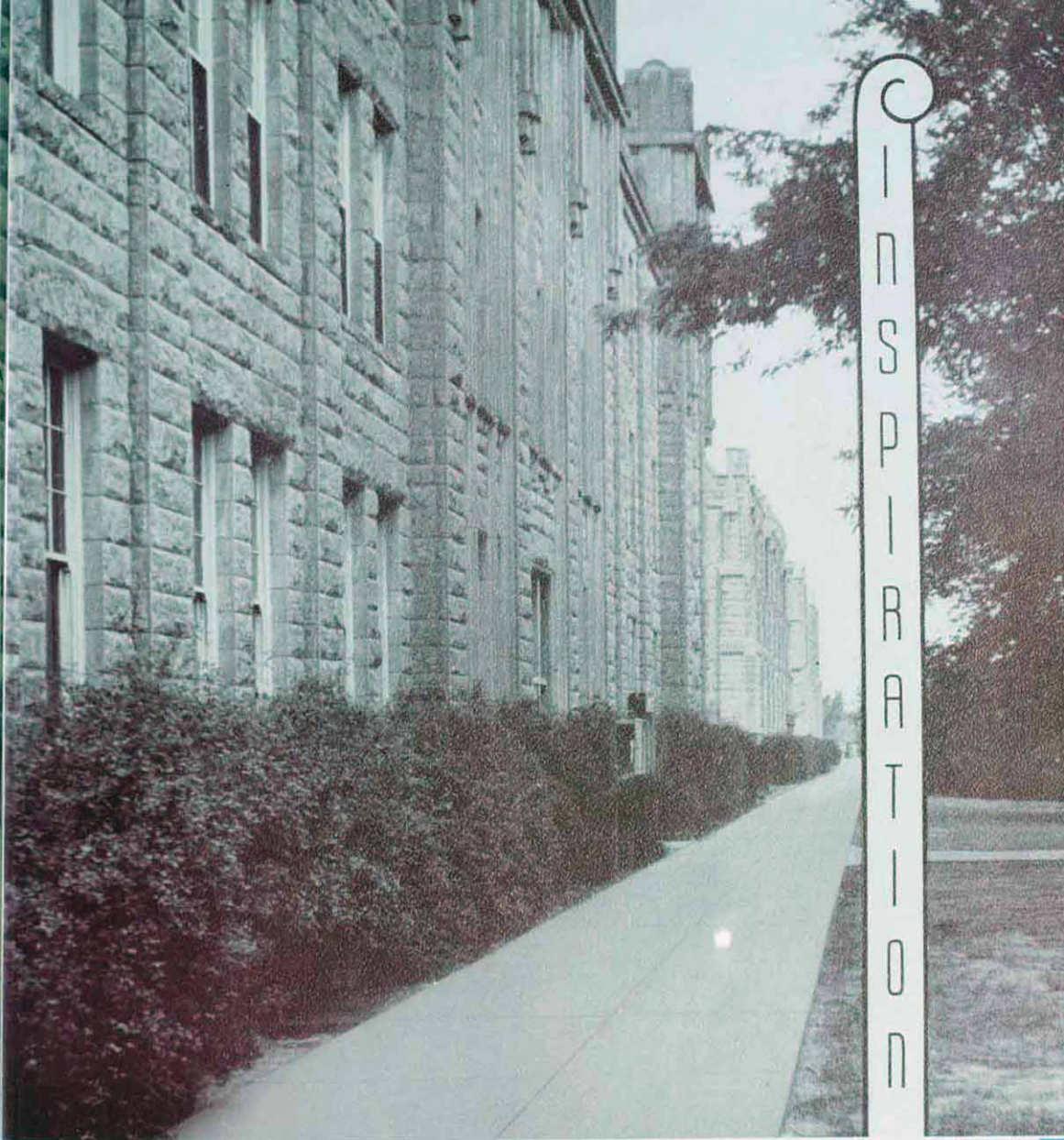

I
N
S
P
I
R
A
T
I
O
N

-a Great School



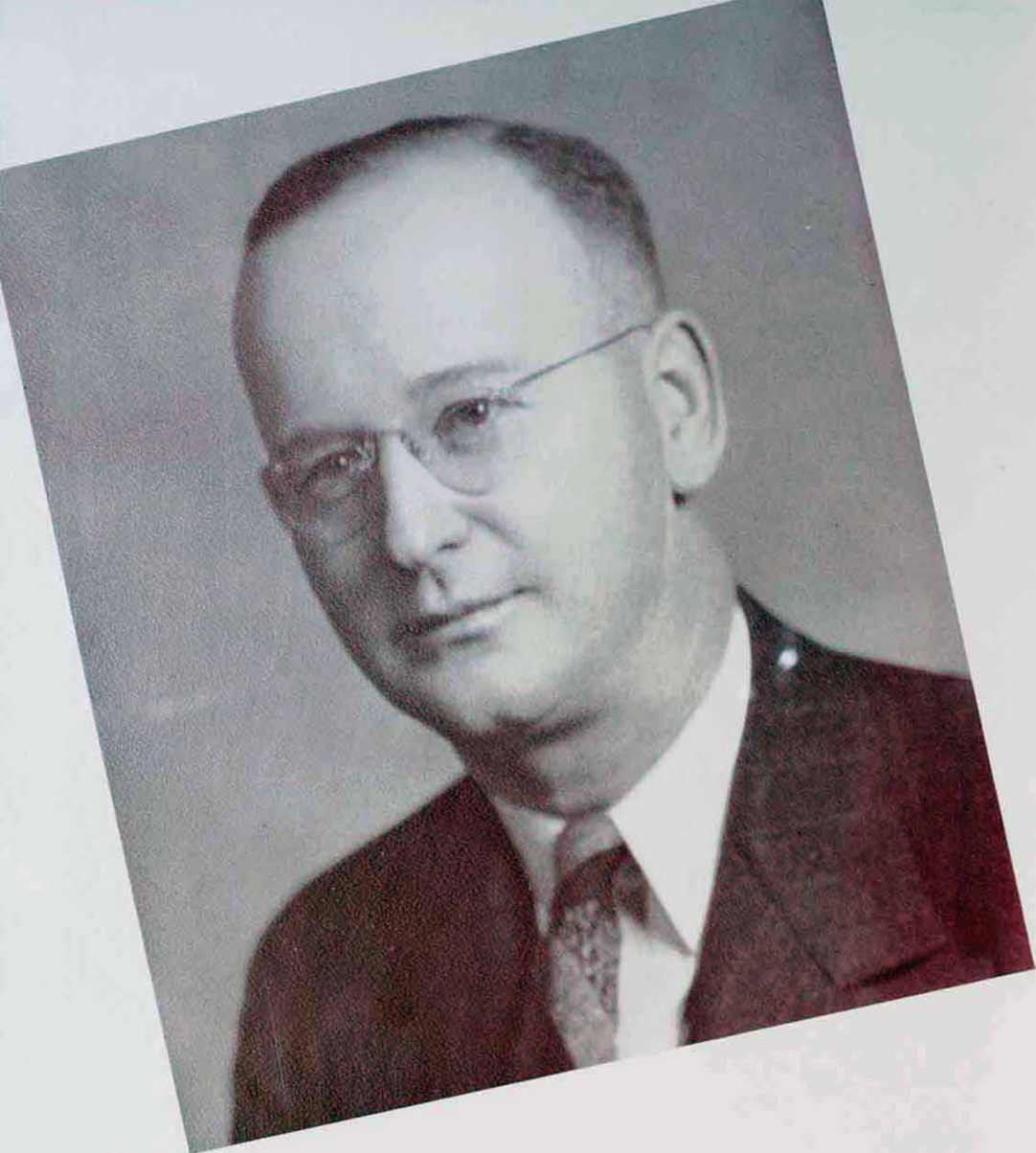

Dedication

Dr. William D. Moreland exemplifies the true spirit of the West. His fearless manner and irresistible enthusiasm are recognized by every Fort Hays student. His foresight was largely responsible for the Lewis Field project and it is his supervision that keeps it a growing enterprise. These traits have won him the admiration of the student body and the community of Hays. To William D. Moreland, as the man he is and to the spirit he represents, we dedicate the 1938 Reveille.

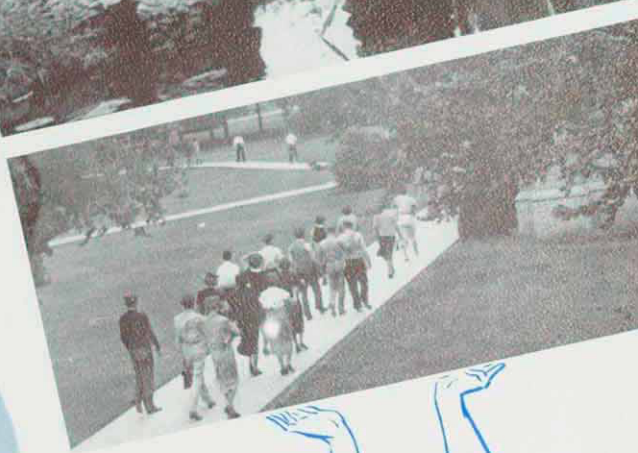
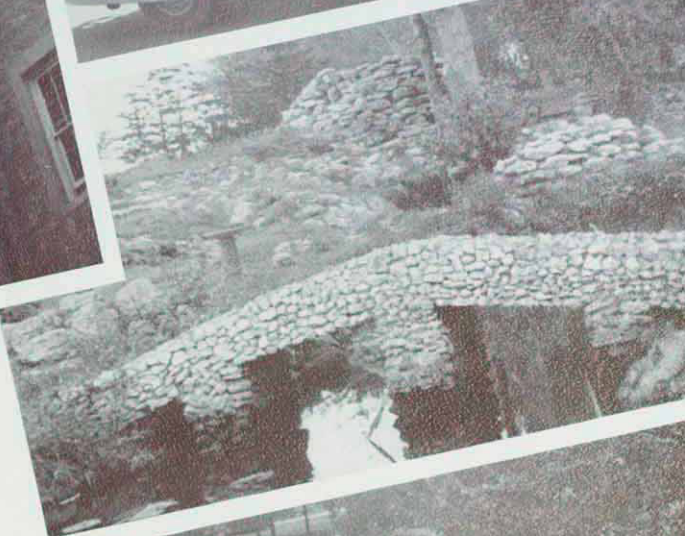

INSPIRATION

TELEPHONES 3491 AND 2847

BLISS ISELY
1617 NORTH VASSAR AVENUE
WICHITA, KANSAS

ADVERTISING SERVICE

May 27, 1937

To the 1938 Reveille Staff
Fort Hays Kansas State College

My dear friends:--

You recall that after Zebulon Montgomery Pike of New Jersey visited western Kansas in 1806, he wrote President Jefferson that white people could never live there and trees never could grow there. But if he could return today and see the lovely shade trees on your beautiful campus and observe how the scientific leadership of Fort Hays Kansas State College is building a great agriculture and supporting cities and farms in what he thought was a worthless area, I am sure that the well-meaning Pike would rebuke modern eastern writers, who, after a hasty visit to the Plains, take snap judgment and write their views for eastern readers without taking time to see the scientific wonders that are being accomplished.

We regret that too few of our nationally-famed writers spend so little time in tracing the history of the rise of mankind. If they would but study, they could learn that human progress first began to glow like a tiny spark in the night among the people of the Gobi Desert. They could learn that the spark brightened into flame in arid Mesopotamia, in the sands of Egypt, in drouthy Carthage.

It was not in spite of climate but because of climate that men of great physical and mental vitality live in regions of bright sunshine, constantly changing temperatures and strong breezes. It was these very factors -- dry air, cool nights, bracing winter winds, sunshiny days, warm summers with little humidity -- that stimulated the Egyptians to discover trigonometry, the Arabs chemistry, the Mesopotamians algebra, the Carthaginians navigation by the stars and sun, and the Aztecs and Incas the highest civilization in pre-Columbian America.

Similar conditions point to Fort Hays as the natural capital of scientific progress of the present works. Congratulations to you.

Yours,

Bliss Isely

From
a Native Son

Bliss Isely speaks authentically of the Sunflower State, its people, its climate, and its institutions. His book "Four Centuries in Kansas" has won him national fame. The 1938 Reveille is proud to present Mr. Isely's view of the inspiration of our school.



DR. C. E. RARICK

As a man, Dr. Rarick exhibits a kindly courtesy and a genteel sense of humor. As president, he exercises his quiet, efficient executive powers. As combination of both man and president, he is an intelligent, devoted individual, guiding us to further enrichments.

SHERIDAN COLISEUM

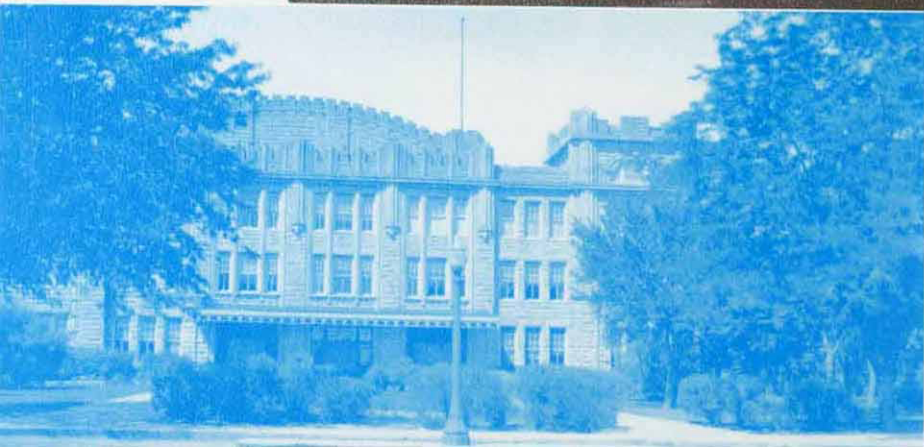
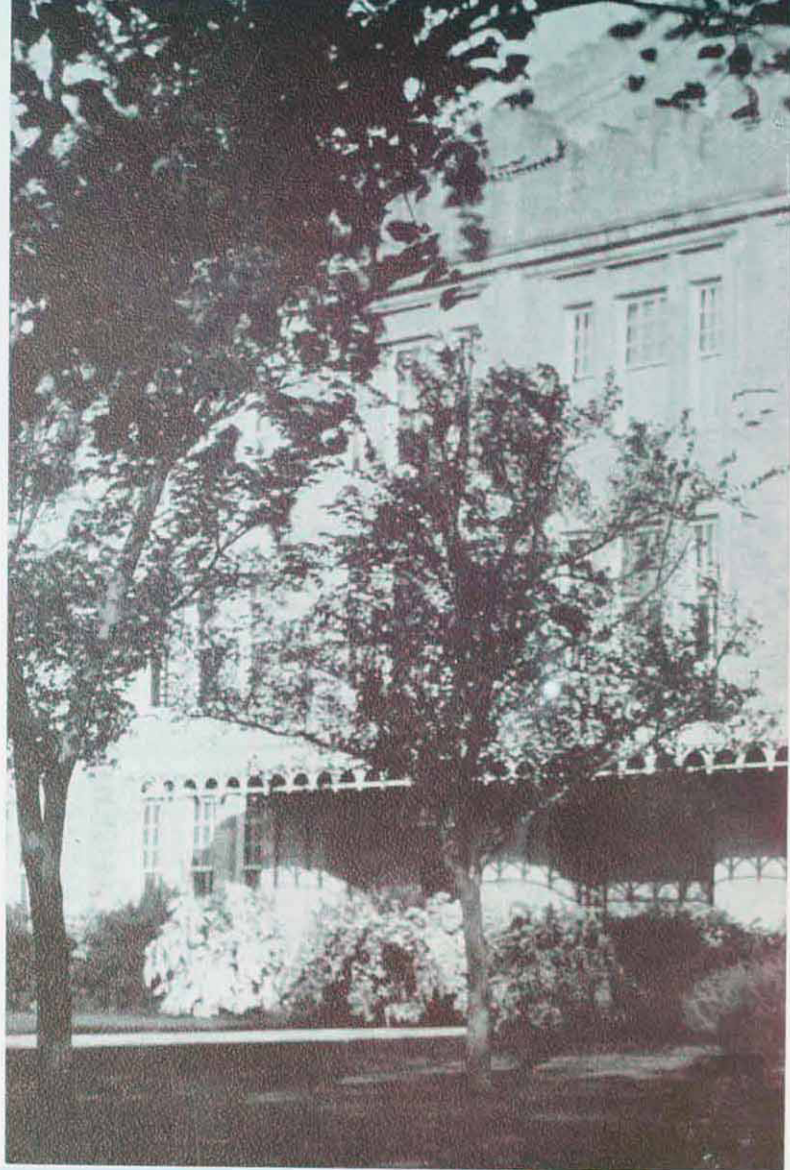

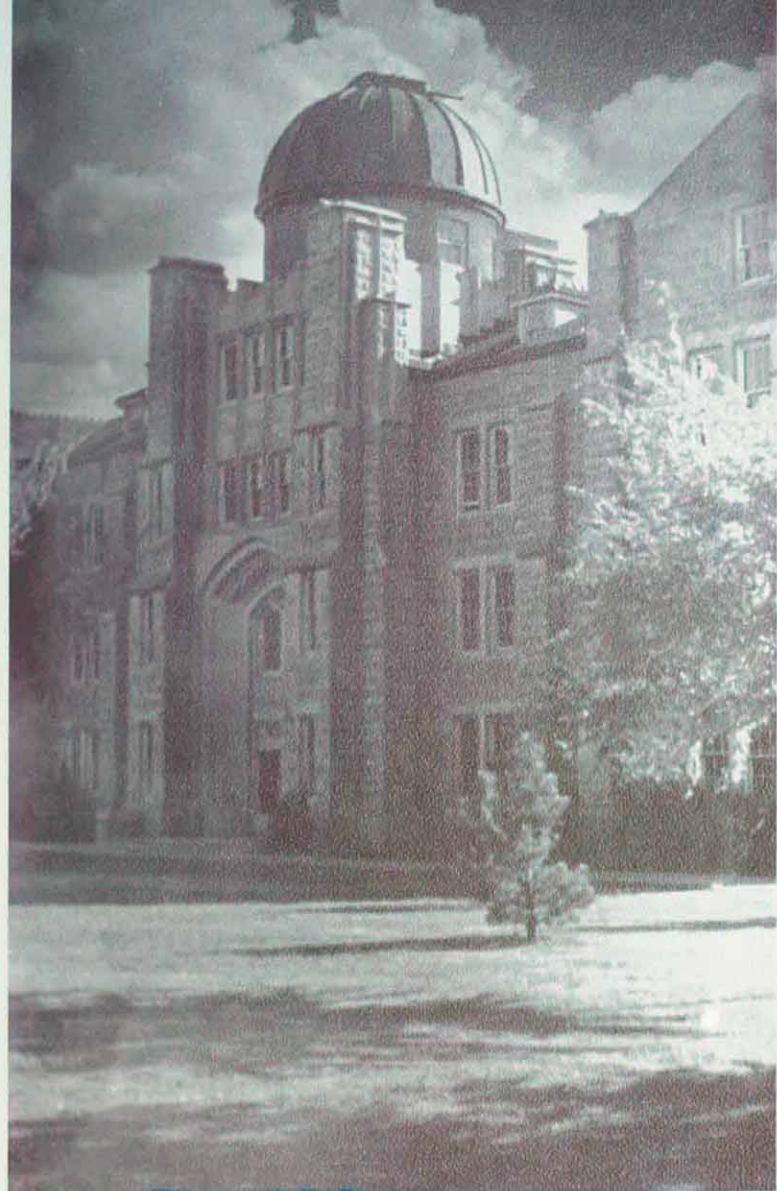

SCIENCE HALL

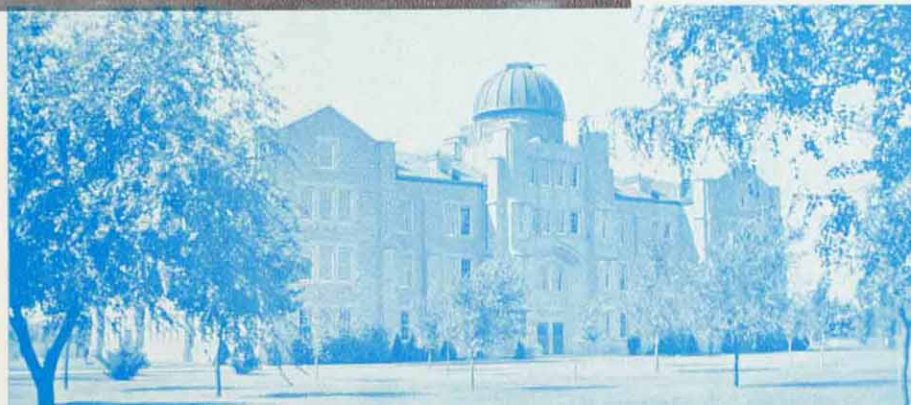

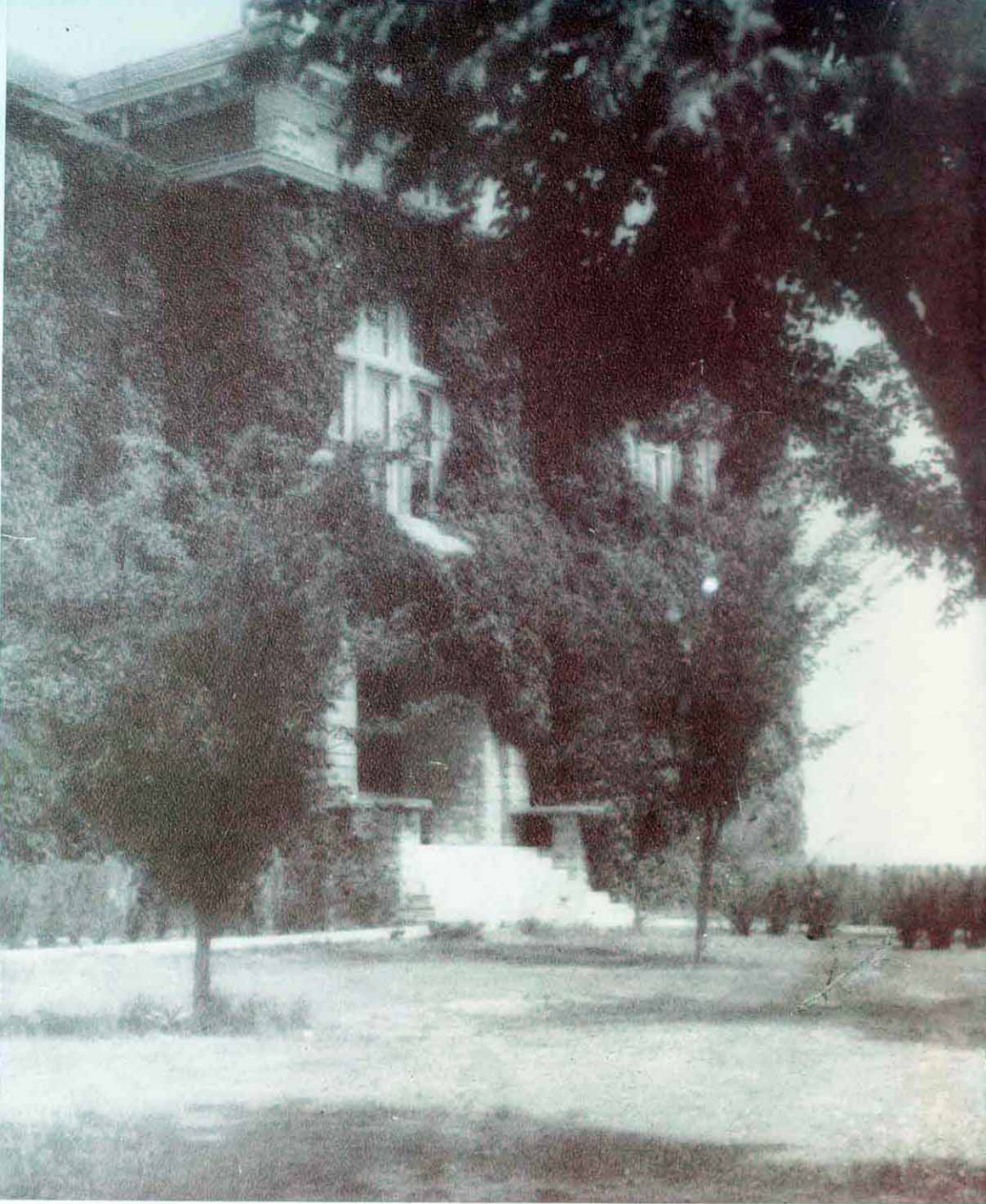

INDUSTRIAL ARTS

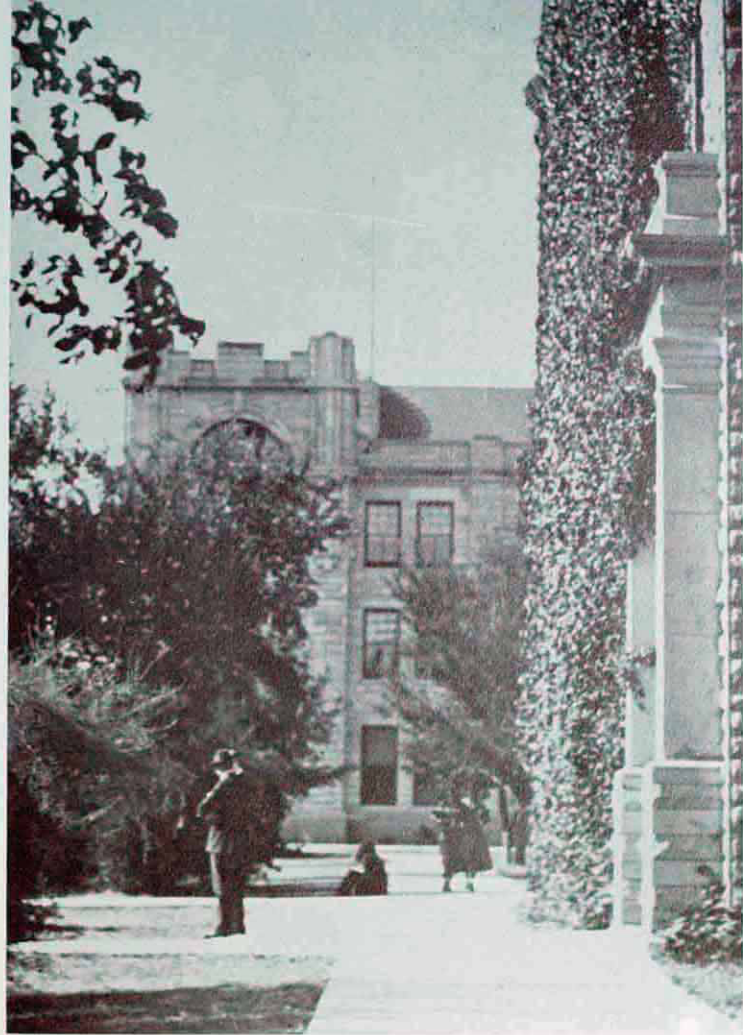

SYLVAN VISTA

FORT HAYS

GRECIAN ARCHITECTURE





PICKEN HALL
CODY COMMONS

It's Pep

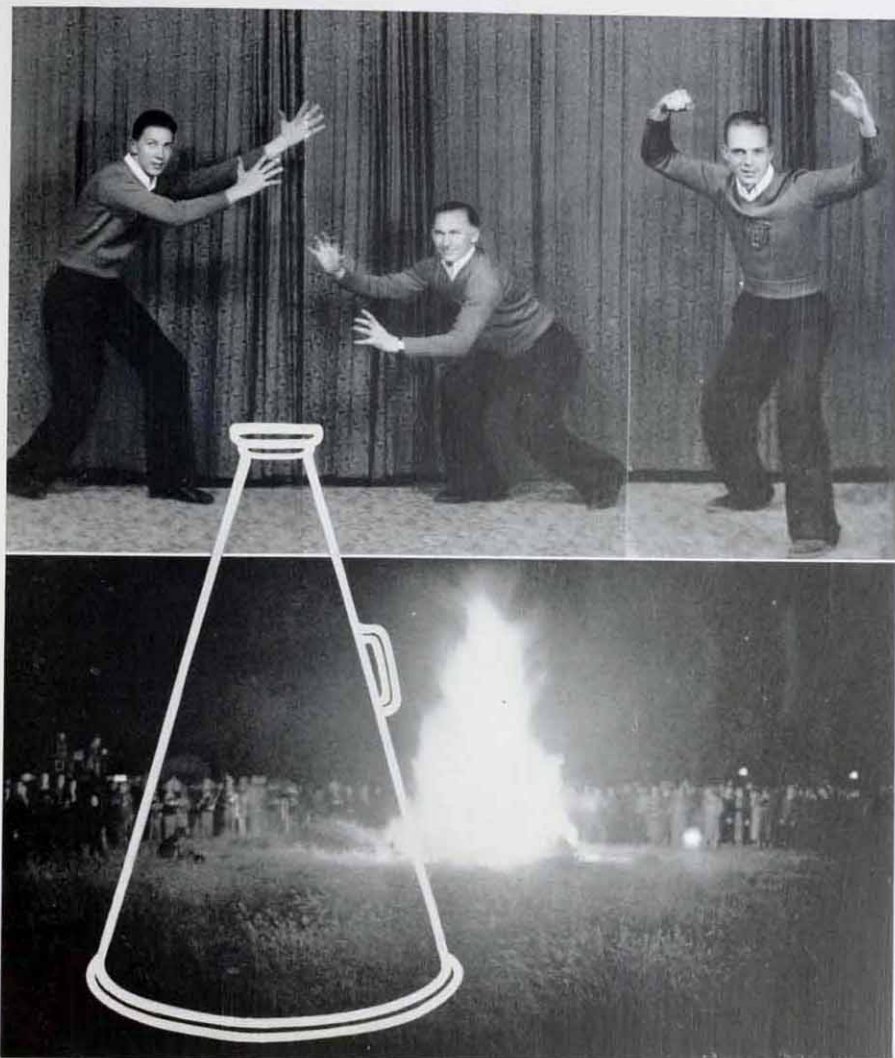

SMITH

LUND

STAGHOUSE

The bonfire pow-wow with throbbing snake-dances to the accompaniment of the black and gold music makers sends a thrill to the heart of each Fort Hays loyalist. The leaping flames illuminate the enthusiasm in the faces of the Tiger-followers.

With each movement of the gold-clothed, rabid cheerleaders, lusty cheers ring out on the crisp autumn air mingled with strains of "Go You Hays Tigers!"

Wild cries from ardent fans produce our Tiger athletes who offer mumbled speeches amidst noisy worship. At the conclusion of this ceremony, with school spirit at its height the crowd departs, firm in their belief of a near victory.

In the now deserted spot only the glowing ashes remain as if in promise of the great laurels to be reaped by the ones who had given them their life.

Thus is the eternal tradition of "pep" carried on in Fort Hays.

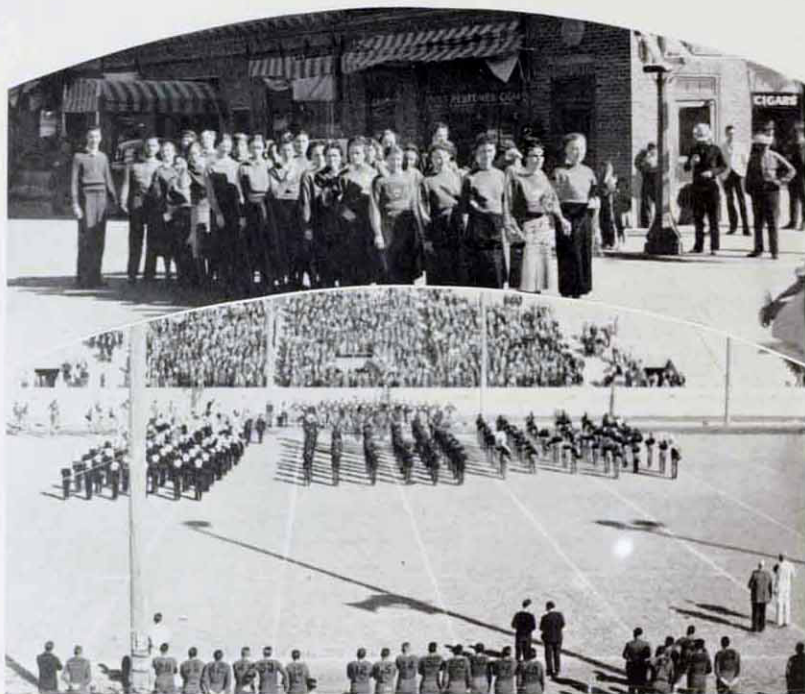

Go You Hays Tigers

The Fort Hays gridiron at Lewis Field and the basketball court in Sheridan Coliseum are the scenes of many thrilling battles. To the students of Fort Hays goes the credit for much of the success of Tiger athletic teams.

The whole school echoes with the familiar cry, "Yea Tigers Fight!" More than one highly regarded foe has met defeat at the hands of the united spirit of our Western Kansas Alma Mater.

These pictures of the two pep clubs and three bands in action on the field are indicative of the type of things that makes Fort Hays a winning institution.

Go you Hays Tigers
Fight right through that line.
With your colors flying
We will cheer you all the time.
Go you Hays Tigers
Fight for victory.
Spread far the fame
Of our fair name
Go Hays Tigers
Win this game.

Here Comes the Band

Nothing adds inspiration to an occasion like the sparkling music of a good band. In the matter of bands Fort Hays asks no favor of any school in this section of the country. Under the direction of Virgil V. Edmonds the college band has reached heights far exceeding any band ever to wear the colors of the gold and black.

The military drum major of the band is Robert Helman, a junior from Norton. Capably skilled in the art of music, Bob has imparted into the band some of the characteristic fire that has made him a campus personality. Mr. Edmonds himself is one of the truly enthusiastic supporters of Fort Hays.

With one hundred and thirty members attired in striking military uniforms the band can be counted upon to be present whenever Fort Hays is represented with the best in music plus the spirit of marching rhythm.





A Capella Choir

In the second year of its organization, the A Capella Choir of Fort Hays State, has taken its place among the organizations on the campus. Directed by Paul Beckhelm, the mixed choir presented many programs. It has been very versatile in its activities taking part in the Commencement Programs, assisting in the program for religious week, and being the first choir to appear between halves of a basketball game. It presented a group of semi-popular numbers between periods of the Hays-Southwestern game.

Instead of giving a regular home concert, the A Capella Choir presented a program for the music festival.

Trips were scheduled to several different towns; the main one was a two day trip in which concerts were given in eight different towns. In Dodge City the group broadcast a portion of their program over the radio station there.

The choir also took part in the Memorial services for Mr. Malloy who for many years has been head of the music department here.



Because of the illness of Carl Malmberg, director, the orchestra did not make as many appearances as in previous years. It did, however, give a concert in the fall to the college students, made a trip in December, played in the Festival and Commencement exercises.

The concert chair was taken by Konrad Scholl of Ohio University, who is finishing his school here.

Orchestra

MEMBERS:

Cellos: Vivian Sytsma, Betty Daniels, Ruby Ellen Malmberg, Harriet Carlton and Lois Dowse.

Bass: Arvena Almquist, Lou Verne Williams, Robert Wessel.

Flute: Velma Shepherd.

Oboe: Billie Wirshing.

Clarinets: Max Boal, Gordon Casad, Leroy Bieker.

Horns: Winnie Adams, Ilo Brumitt.

Trumpets: Vivian Meckel, Effort Lowe, Dorothy Ernest.

Violins: Konrad Scholl, Hollis Van Doren, Juanita Thompson, Dorothy Wilson, Zelma Jane Felten, Clara Malloy, Lawrence Romeiser, Anne Reed, Shirley Dawes, Robert Satterlee, Julia Buck.

Violas: Bonnie Zimmermann, Mildred George, Janet Wallace, Eleanor Calvert.

Trombone: Elbert Deforest, Charles Bahl, Loyd Reist.

Alto Clarinet: Shirley Glens.

Tympani: Naomi Griffith.



Women's Glee Club

The Women's Glee Club took part in several activities this year. Some of the programs in which they appeared were: The McDowell Tea, The Music Festival, and a dance program. The Glee Club is directed by Miss Lucille Felten.

The Women's Quartette made numerous appearances in Hays and also in other towns. The Quartette members are: Mildred King, Juanita Thompson, Lou Verne Williams, and Winnie Adams.

The members of the Glee Club are: Winnie Adams, Margaret Bartholomew, Doris Brakebill, Margaret Brown, Ilo Brumitt, Ruth Butler, Eleanor Calver, Esther Conard, Floy Richards, Wiladine Dillon, Lois Dowse, Julia Dragt, Zelma Jane Felten, Blanche Garlow, Alice Furthmeyer, Mildred George, Juanita Thompson, Clarice Haag, LoRee Hall, Ila Harshbarger, Leona Herman, Evelyn Stutzman, Dorothy Hunsicker, Hazel Oshant, Mildred King, Louise Kirk, Lorraine Kobler, Muriel Koontz, Eveleen Lebasck, Martha Blew Line, Lucille Love, Esther Major, Louise Marvin, Verda Myers, Lillian Patten, Margaret Paxton, Anne Reed, Alene Renner, Lillian Roper, Marie Sainer, Maude Scherer, Florine Schlegel, Frances Scranton, Elsie Mae Sire, Pearl Snowbarger, Darlenne Thompson, Betty Jean Walker, Dorothy Winter, Rita Wiesback, LouVerne Williams, Fern Wright, Marjorie Wyckoff, Becky York, Mary Zeller, Bonnie Zimmerman, Clara Mae Brown, Grace Piper, Grace Hartshorn, Evelyn Witt, Florence Ada Truan, Arthelia McKenna.

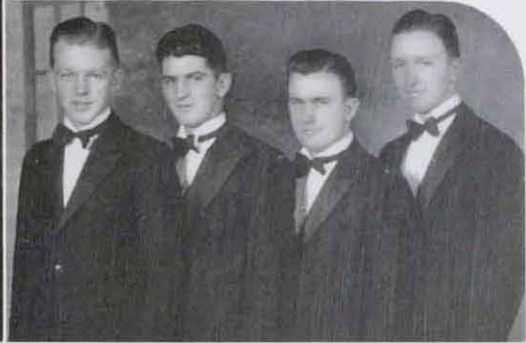

Men's Glee Club

Outstanding events of the Men's Glee Club were a three day tour of the northwestern part of Kansas, the annual Home Concert and the Music-Festival. The glee club, under the direction of Hobart S. Davis, also sang at several other programs during the year. The leading social activity was the spring formal.

Max Hughes, pianist for the group, was an added attraction for the audiences. To counter balance the classic playing of Mr. Hughes was Van Shaw, pianist prankster, who gave readings and accompanied himself on the piano.

The Varsity Quartette was called upon to entertain before many different groups. Members of the quartette (from right to left) are Leland Flora, George Zeigler, Karl Carson, and Clinton Meyer.

Other members of the glee club are: Bruce Berndt, Maurice Blake, Clair Bondurant, Wilbur Brock, Leland Brown, Leon Clark, Duane Gamet, Eugene Gishwiler, Kenneth Heitschmidt, John Hemphill, Ivan Hill, Harold Hoersch, Donald Kaufman, Paul Kewley, Phillip Lauver, Warren McElroy, Marion Mathews, Helmer Miller, Allen Mitchem, Floyd Moore, Kenneth Moore, Rex Pearson, Melvin Robbins, Lewis Schafer, Eugene Schlegel, J. D. Sharp, Audrey Stinemetz, Philip Thomas, Robert Tichenor, Robert Yeaggy, Walter Gaumer, Glenn Carlson, Charles Lacey, John Butler, Maurice Albertson, William Lusk, Loyd Willison.

The Little Theatre Players of Ft. Hays State have been most successful in their presentations this year. This success is due to the ceaseless direction and efforts of Mr. Orvis Grout, the youthful but efficient director of the Little Theatre Group.

Top—We see "The Old Ladies" of Ft. Hays State—Mary Pat in the upper left hand corner of the picture, May Berglund to the right, and Doris Swanson below:—Izella and Scotty in a pose from Rockwell Kent's etchings.

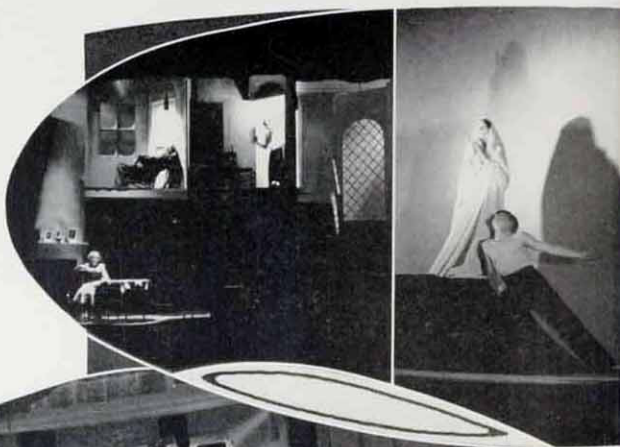

In the middle picture, "Judgment Day" descends when Lyman Wooster calls Cloyd Pugh onto the witness stand, while the other witnesses and spectators watch breathlessly. Izella and Scotty are being prosecuted for a crime of which they are innocent; Van Shaw, as the Bloody Tsankow, in a most realistic performance; Brooks Rickard adds plenty of clever bits in the form of badly timed jokes.

Below—Making up—it requires much skill to obtain the correct stage effects. For some it takes more than one to do the job right as witness the assistants. But the results appear to be worth the efforts.



Theatre

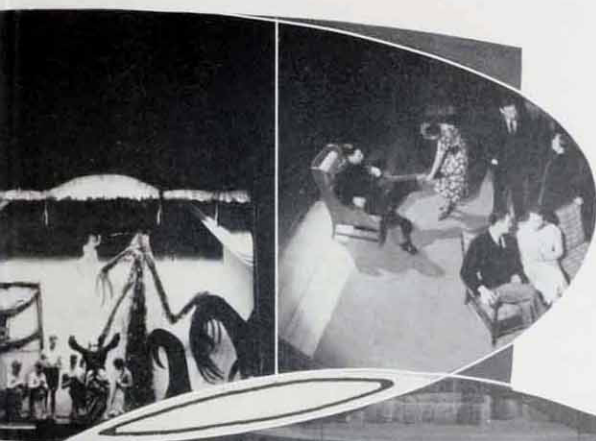

Your guess is as good as ours on that first picture—In the middle, the five dignified judges from "Judgment Day" hold counsel. Max Hughes as Count Slatarski, an old but honorable man, Ken Wells as the wise-cracking Colonel Jan Sturdza, Brooks Rickard as Professor Murusi, Lyman Wooster as Dr. Michael Vlora, and Van Shaw as Dr. Taankow, the bloody one.

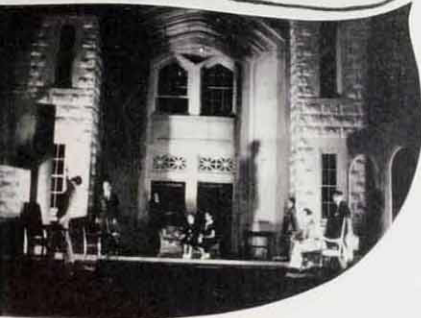

Ft. Hays State students who have had the privilege of seeing the plays presented by the Little Theatre are agreed that the work of this group is one of the finest on the campus. Among the many successes of the Group may be added this year's selections, "State Door", "Dover Road" and "Bury the Dead".

The work is strenuous, and takes much time and practice but those who are in it are agreed in one thing and that is that they love it; that it is worth all the hours spent on it; that it is one grand expression of art. To those people we say, go even higher.

Women's Athletic Association

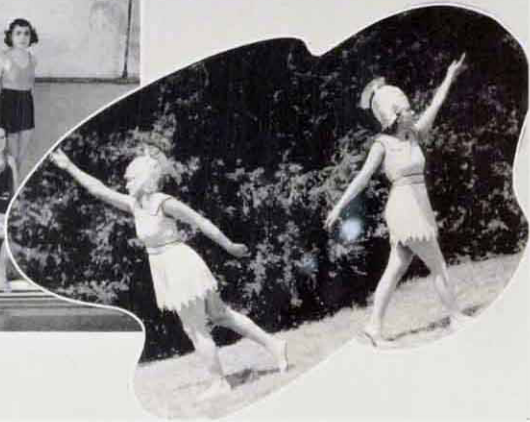

The Women's Athletic Association is the Fort Hays organization which sponsors all types of women's athletic participation and award honors.

An outstanding feature was the annual Play Day on May 7 under the leadership of Ruth Cross, W. A. A. president. It was based on the idea of Walt Disney's animated cartoons.

W. A. A. entertained with an informal April Fool dinner dance at Cody Commons on April 1.

Duck Club is the swimming club for women. Under the direction of Ruth Cross, president, girls with enough swimming ability are initiated as "ducklings". With more training they become full fledged ducks.

An outstanding feature of the Music Festival Week during the spring of 1937 was the dance program under the direction of Miss Barbour. The program was presented by the women's physical education department with the assistance of the college orchestra.

In Memoriam

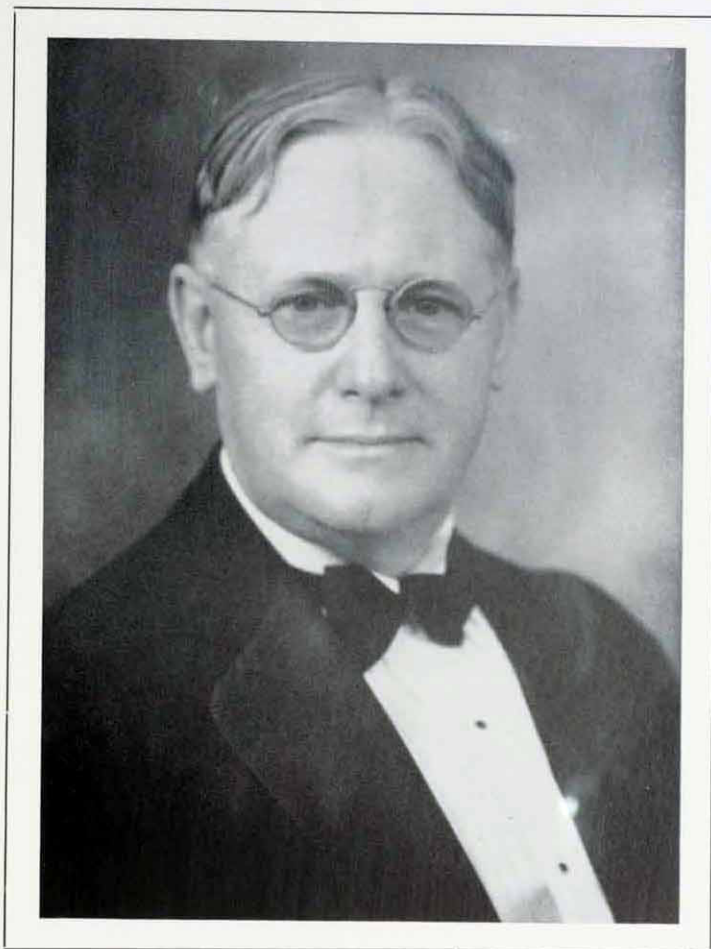

Henry Edward Malloy

FLOYD BROWN LEE, *Dean*
A. B., A. M., Sc. D.

GENEVA TRACY MILLETT, *Instructor in*
Physical Education
B. S., A. M.

EDWARD EVERETT COLYER, *Professor of*
Mathematics
A. B., A. M.

GOLDIE BERNICE PROFITT, *Supervisor of*
Teacher Training
B. S. in Ed., A. M.

HARVEY ALFRED ZINSZER, *Professor of*
Physics
A. B., A. M., Ph. D.

ROY RANKIN, *Professor of Chemistry*
A. B., A. M.

ROBERT TIMOTHY MCGRATH, *Professor of*
Education
Ph. B., Ph. M., Ph. D.

GEORGE R. BABB, *Instructor in Business*
Administration
B. A., M. A.

JESSIE BROOK PEARCE, *College Nurse and*
Instructor in Health
R. N., B. S.

MAUDE MCMINDES, *Director of Teacher*
Training
B. S., M. S.

MARY MAE PAUL, *Supervisor of Teacher*
Training
B. S., A. M.

JAMES WILBERT CHAPPELL, *Instructor in*
Chemistry
B. S., A. M., Ph. D.

ALMA SMITH, *Instructor in Health and Phy-*
sical Education
A. B., B. S.

CLARA SNYDER, *Instructor in Business Ad-*
ministration
B. S., A. M.

GRACE EVANGELINE CARD, *Dispensary*
Nurse
R. N., A. B.



ELIZABETH JANE AGNEW, *Dean of Women*
B. S.

DREW DOBOSH, *Instructor in Art*
Ph. B., B. A. E., M. S.

MABEL VANDIVER, *Professor of Applied Art*
B. F. A., A. M.

MRS. EMMA GOLDEN, *Supervisor of Teacher Training*
B. S., A. M.

ROSELLA MAUD MCCARROLL, *Supervisor of Teacher Training*
B. S., A. M.

GAYNELLE DAVIS, *Supervisor of Teacher Training*
B. S., A. M.

ARTHUR WILLIS BARTON, *Professor of Botany*
Ph. C., A. B., Ph. D.

PEARL G. CRUISE, *Supervisor of Teacher Training*
A. B., A. M.

MARGARET H. HAGGART, *Professor of Home Economics*
B. S., A. M.

FRED W. ALBERTSON, *Associate Professor of Agriculture and Botany*
B. S., A. M., Ph. D.

CHARLES FISHER WIEST, *Professor of Philosophy*
A. B., D. D.

LUMAN DWIGHT WOOSTER, *Professor of Zoology*
A. B., Ph. M., Ph. D.

ERNEST RAY MCCARTNEY, *Professor of Economics*
A. B., A. M., Ph. D.

MANETTA J. HEIDMAN, *Instructor in Home Economics*
B. S., M. S.

STANDLEE VINCENT DALTON, *Instructor in Biological Science*
A. B., M. S.



CHARLES HENRY BROOKS, *Instructor in Ex-
tension and Latin*
B. S., M. S.

MARGARET HELEN DRESHER, *Library Cat-
aloguer*
A. B., B. S. in L. S.

MAUDE ISABEL GORHAM, *Instructor in
Psychology*
Ph. B., A. M.

PAUL DOUGLASS WALDORF, *Instructor in
Spanish and Football Coach*
A. B., A. M.

VIRFIL VESPASIAN EDMONDS, *Instructor in
English and Director of Band*
A. B., A. M.

FLOYD B. STREETER, *Professor and Li-
brarian*
A. B., A. M., Litt. D.

WILLIAM L. BEARLEY, *Assistant Coach
and Instructor in Physical Education*
B. S. in Educ.

GEORGE A. KELLY, *Assistant Professor of
Psychology*
A. B., A. M., B. Ed. (Edin.) Ph. D.

LOUISE MATILDA PAXSON, *Assistant Li-
brarian*
A. B., A. B. in L. S.

PAUL B. GROSS, *Director of Athletics and
Basketball Coach*
B. S.

CARL MALMBERG, *Instructor in Public
School Music and Orchestra*
B. S., A. M.

ENA RUTH MOORE, *Assistant Librarian*
A. B., B. S. in L. S.

HOMER B. REED, *Professor of Psychology*
A. B., A. M., Ph. D.

EDWIN DAVIS, *Professor of Mechanic Arts*
B. S., A. M.

MARGARET MARIE COOK, *Assistant Li-
brarian*
A. B. in L. S.

JAMES HENRY TELLER, *Assistant Instruct-
or in Mathematics*
A. B., M. A., Ph. D.





JAMES EDWARD ROUSE, *Professor of Agriculture*
B. S., M. S.

ROBERT LINCOLN PARKER, *Professor of History*
B. L., B. S., A. M.

HUGH BURNETT, *Instructor in Political Science*
B. S., A. M.

LESTER JOHN SCHMUTZ, *Farm Superintendent*
B. S. A.

MRS. DOROTHY SAMPSON, *Assistant Instructor in English*
A. B., A. M.

HOBART S. DAVIS, *Director of Men's Glee Club and Instructor in Voice*
B. E. A.

RAYMOND USHER BROOKS, *Superintendent of Buildings and Instructor in Mechanical Drawing*
B. S. in Arch. Eng., M. S. in Arch. Eng.

LUCILLE ELIZABETH FELTEN, *Instructor in Piano*
B. S.

MYRTA ETHEL MCGINNIS, *Assistant Professor of English*
A. B., A. M., Ph. D.

JAMES RICHARD START, *Professor of English*
B. S., A. M.

WILLIAM D. MORELAND, *Professor of Political Science*
A. B., A. M., Ph. D.

PAUL BLAIR BECKHELM, *Instructor in Piano and Music Theory*
B. M., B. S.

THELMA ELLEN HRUZA, *Instructor in English*

ORVIS GROUT, *Assistant in English*
A. B., M. S.

THORNTON WALTON WELLS, *Instructor in English and American Literature*
B. S., M. S.

RAYMOND LEO WELTY, *Assistant Professor of History*
B. S., A. M., Ph. D.

FORT HAYS
KANSAS STATE COLLEGE

BY
C. E. RARICK, President
FORT HAYS, KANSAS
January 5, 1938

1938 Reveille Staff
Fort Hays Kansas State College
Hays, Kansas

Dear Friends:

Among the factors that influence the destiny of civilizations are those of soil and weather. Archeologists have recently made discoveries of buried civilizations that are evidences of the truth of this statement. They have found that such areas as the Sahara, Mesopotamia and the Gobi were once teeming with human life. Palays was once the metropolis of a great empire but now is almost hidden by the sands of the great Sahara. Modern peoples need to know that deserts are often time buried that where once civilizations had reveled in prosperity they now lie buried in the sands and debris of the intervening years, largely because of man's ignorance. If this generation is to do its part in promoting the welfare of the generations yet to be, its people will take into account the fact that man-induced desolation of lands in this area will result, as it has in the past, in producing deserts where once productive regions were found.

The Fort Hays Kansas State College, and other educational institutions of the great plains area are the "lighthouses" of its people. The predominate element in their philosophy is supremacy, not defeat. The real strength of this philosophy depends upon the innate qualities of the individual. Does the individual recognize that he has the responsibility for thinking through a problem? Can he do straight thinking concerning it? Has he "rugged individualism"? "Rugged individualism" involves not only the good sense to act wisely, but to act continuously and in the appropriate way for problem solution. Our commonwealth has many "rugged individualists". Evidence of this is that they care here, and that they abide here. The holding of the soil and the husbanding of the forces related thereto, to the well being of mankind, is a problem of major proportion. This will test to the fullest capacity the activities of the "rugged individualist". If man's ignorance and shortsightedness in the past produced deserts, then intelligent activities in the future may prevent them.

I congratulate your staff on the fine theme that you have in this year's publication and wish you great success in it. You are attacking a problem that is fundamental not only to the security and welfare of this generation, but of future generations as well.

Sincerely yours,

C. E. Rarick
President

A "Rugged Individualist" himself, Dr. Rarick presents his attitude toward the people of our section. His administration and his personal life reflect the principles outlined above. Reflection upon this letter indicates the type of men that have made the West.



Rugged Individualism



Graduate Students

- | | |
|---|-----------|
| VIOLA CAPREZ AMES
B. S. in Educ.
<i>Psychology</i> | Fort Hays |
| WALLACE FREDERICK BAKER
B. S. in Educ.
<i>Political Science</i> | Fort Hays |
| OPAL EMMONS
A. B.
<i>Mathematics</i> | Fort Hays |
| EMORY JUDSON LYONS
A. B.
<i>History</i> | Ottawa |
| HARRY ROBB POLLOCK
B. S. in Agriculture
<i>Social Science</i> | Illinois |
| CLARE HOWARD ROYCE
B. S. in Educ.
<i>Botany</i> | Fort Hays |
| HAROLD RICHARD SHEPHERD
A. B.
<i>Botany</i> | Fort Hays |

Men and Women

OF THE WEST

No college, regardless of its fine buildings or modern equipment, can rise higher than the men and women who make up the institution. The students of Fort Hays carry on the traditions of the West. In their dealings with each other they maintain the friendly courtesousness for which this country is famous. At the same time the "Rugged Individualism" of the Western people is not forsaken by the students of Fort Hays.

Into the college come men and women from all walks of life. From the college will go the people who will comprise the leadership of our commonwealth in the future. The training received here will enable our students to stand the test of "Twentieth Century" civilization. College duties will discipline them to meet the tasks of everyday living.

In this section of the Reville appear pictures of the men and women of our school. For the graduating seniors we pay our homage and include an individual writeup of their accomplishments. For the great majority, who make up our student body, may these pictures bring to memory in the years to come the beautiful friendships of our college days.

WINNIE ADAMS <i>B. M.</i> Sigma Alpha Iota, Pres. 4; Kappa Phi, Pres. 2; Orchestra 1, 2, 3, 4; Band 1, 2, 3, 4; Glee Club 1, 2, 3, 4; Women's Quartet 2, 3, 4; A Capella Choir 2, 4.	Chaffin	CLAIR BONDURANT <i>B. S. in Educ.</i> Emporia Teachers 1, 2; Y. M. C. A. 1, 2; Glee Club 1, 2.	Ness City
CLAIR ANDERSON <i>B. S. in Bus. Ad.</i> Sigma Tau Gamma; Pep Club 3.	Bird City	LESTER BRANSON <i>B. S. in Educ.</i> Y. M. C. A. 1, 2, 3, 4; Parliamentary Law Club 1, 2, 3, 4; International Relations Club 3, 4; Pep Club 3, 4; Seventh Cavalry, Pres. 4.	Coats
CHARLES BAHL <i>B. S. in Educ.</i> Phi Sigma Epsilon; Band 1, 2, 3, 4; Orchestra 2, 3, 4; A Capella Choir 1; Newman Club 4.	Hays	BETTY BROWN <i>B. S. in Educ.</i> Glee Club 1, 2; Tigerettes 2, 3, 4; Women's Leadership 4; Kappa Phi 1, 2, 3, 4; Popularity 1; Beauty 2; Reville Recognition 3; Little Theatre 2, 3, 4.	Ellis
HERBERT BAKER <i>B. S. in Educ.</i> Treasurer Sophomore Class; President Senior Class; Basketball 1, 2, 3, 4; Big Six; Student Council.	Hays	CLARENCE BROWN <i>B. S. in Educ.</i>	Quinter
MARGARET BARTHOLAMEW <i>B. S. in Educ.</i> Kappa Phi 2, 3, 4, Sec. 3; Y. W. C. A. 1, 2, 3, 4, Pres. 4; Glee Club 3, 4; Women's Leadership 4.	Hays	TOM BROWN <i>A. B.</i> Phi Sigma Epsilon, Sec. 4; Glee Club 1; Vice-Pres. Soph. Class; Ass't. Bus. Manager Reville 2.	Minneapolis
HOLLIS BEEN <i>B. S. in Educ.</i> Band 2, 3, 4; Y. M. C. A. 1, 2, 3, 4; Engineer's Club 1.	Shallow Water	PAULINE BRUNGARDT <i>B. S. in Educ.</i> English Club 1, 2; Chorus 1, 2, 3; Parliamentary Law Club 4.	Collyer
HERB BENDER <i>B. S. in Educ.</i> Football 1, 2, 3, 4; Co-Captain 4; K-Club 1, 2, 3, 4, Vice-pres. 4; Student Council 4, Vice-Pres. 4; Phi Delta Chi, Sec. 3, 4.	Waldo	DOMINIC BRUNGARDT <i>B. S. in Educ.</i> Newman Club 3, 4.	Walker
HERSEY BIBB <i>B. S. in Educ.</i> Y. M. C. A. 2; Parliamentary Law Club 2.	Coats	ELIZABETH BUCK <i>B. S. in Educ.</i> Kappa Pi; Glee Club 1, 2, 3, 4; A Capella Choir 4; Art Club 1, 2, 3; Secretary Freshman Class; Treasurer Sophomore Class.	Hays
EARL BONDY <i>B. S. in Agriculture</i> Band 1, 2, 3, 4; Y. M. C. A. 1, 2; Glee Club 2, 3.	Bogue	WESLEY BURFORD <i>B. S. in Educ.</i> K-Club 1, 2, 3, 4; Band 1, 2, 3, 4; Drum Major 3, 4; Glee Club 2; Pep Club 2; Engineer's Club 1, 2; Y. M. C. A. 1, 2; Track 1, 2, 3, 4.	Fowler

Seniors 1938

Page Thirty-five



- CARL CARSON Hays
B. S. in Bus. Ad.
 Glee Club 1, 2, 3, 4; A Capella Choir 2, 4; Men's Quartet 2, 3, 4; Phi Mu Alpha, Pres. 2; Seventh Cavalry, Pres. 3; Little Theatre 1, 2, 3.
- WILMA CARSON Hays
B. S. in Bus. Ad.
 Sigma Alpha Iota, Treas. 4; Glee Club 1, 2, 3; A Capella Choir 2, 4.
- GORDON CASAD Stockton
B. S. in Educ.
 Band 1, 2, 3, 4; Orchestra 1, 2, 3, 4; Glee Club 1, 2; A Capella Choir 3, 4.
- LENORA COATS Plains
B. S. in Educ.
 Delta Sigma Epsilon; Kappa Phi 2, 3; Tigerettes 3, 4; Home Economics Club, Pres. 4; Women's Leadership 4; Glee Club 2.
- BASIL COLE Montrose
B. S. in Educ.
 Secretary Freshman Class; Y. M. C. A. 2, 3, 4; International Relations Club 2, 3, 4; Student Council 3; Seventh Cavalry 4.
- EVERETT CRAIGHEAD Burr Oak
A. B.
 Literary Society 1, 2, Pres. 2; Oratory 1; International Relations Club 4.
- LAWRENCE CRESSLER Hoxie
B. S. in Educ.
 Y. M. C. A. 4; Parliamentary Law Club 2, 3.
- RUTH CROSS Portis
B. S. in Educ.
 Duck Club 1, 2, 3, 4; W. A. A. 1, 2, 3, 4; Tigerettes 3, 4; International Relations Club 3; Orchestis 1, 2, 3, 4.
- LEROY CROSS Sylvan Grove
B. S. in Educ.
 Engineer's Club 1, 2, 3; Y. M. C. A. 1, 2, 3, 4; Secretary 4.
- EVELYN DAVENPORT Hays
A. B.
 Little Theatre 1, 2, 3.
- GAYLORD DAVIDSON Belpre
B. S. in Bus. Ad.
 Phi Sigma Epsilon.
- SHIRLEY DAWES Mankato
B. S. in Educ.
 Orchestra 1, 2, 3, 4; Home Economics Club 1, 2, 3, 4.
- OTIS DICKEY Liberal
A. B.
 Student Council 2, 3, Pres. 3; Y. M. C. A. 1, 3, 4; International Relations Club 3, 4; Pres. Soph. Class; Seventh Cavalry 3, 4; Parliamentary Law Club 2, 3, 4; Spanish Athletic Club 2, 3, 4.
- BERNARD EHRLICH Waldo
B. S. in Educ.
 Band 1, 2, 3, 4; Phi Delta Chi, Pres. 4; Intra-Fraternal Council 4.
- KEITH FAIL Little River
B. S. in Bus. Ad.
 Phi Delta Chi.
- DOROTHY FEITZ Hays
B. S. in Educ.
 Art Club 1, 2, 3, Secretary 1.
- MARGARET FLEAGLE Friend
B. S. in Home Economics
 Kappa Phi 1, 2, 3, 4; Y. M. C. A. 1, 2, 3, 4; Tigerettes 2, 3, 4; W. A. A. 1, 2; Home Economics Club 3, 4.
- DOYLE FOSTER Pawnee Rock
B. S. in Educ.
 Y. M. C. A. 1, 2; Basketball 1, 2; Phi Sigma Epsilon.
- EUNICE GAINES McDonald
B. S. in Educ.
 Alpha Sigma Alpha; Tigerettes 3, 4; Home Economics Club 4; Parliamentary Law Club 3; Glee Club 1.
- FAYE GARTEN Plains
B. S. in Educ.
 Debate 1, 2, 3, 4; Pi Kappa Delta 1, 2, 3, 4; Home Economics Club 1, 2, 3, 4; Kappa Phi 1, 2; Women's Leadership 4; Secretary Senior Class; Custer Hall President 4.
- RALPH GEIST Garden City
A. B.
 Sports Editor Leader 3; Editor Leader 4; Phi Delta Chi.
- FLORENCE GRAF Carlyle
B. S. in Educ.
 Delta Sigma Epsilon; W. A. A. 4; Little Theatre 4; Y. M. C. A. 1, 2, 4.
- THOMAS GRUVER Hays
B. S. in Educ.
 Y. M. C. A. 1, 2, 3.
- PETER HAAS Ness City
B. S. in Educ.
 Phi Sigma Epsilon; International Relations Club 3, 4; Parliamentary Law Club 3, 4; Newman Club 4; Football 1, 2.
- RITA HARPER Grinell
B. S. in Educ.
 Stephens College 1; Sigma Alpha Iota; Glee Club 1, 2; Band 3; A Capella Choir 4.
- LOIS HEDGE Hoxie
B. S. in Bus. Ad.
 Pi Kappa Sigma, Pres. 4; W. A. A. 4; Tigerettes 3, 4; Duck Club 3, 4; Pan Hellenic Secretary 4.
- BERNICE HEMPHILL Greensburg
B. S. in Educ.
 Pi Kappa Sigma; W. A. A. 3, 4; Tigerettes, 4; Orchestis 3, 4; Duck Club 2, 3, 4.
- DON HILDEBRAND Fowler
B. S. in Educ.
 Parliamentary Law Club 3, 4; Y. M. C. A. 3, 4; Tiger Club 4.
- RUTH BAKER HINES Hays
A. B.
 Delta Sigma Epsilon; Little Theatre 1, 2, 3, 4; Quill Club 3; Pan-Hellenic 4.
- RALPH HINKLE Abilene
B. S. in Bus. Ad.
 Phi Sigma Epsilon; K-Club 2, 3, 4; Basketball 2, 3, 4.



- LEE HOPPE Long Island
B. S. in Bus. Ad.
Phi Delta Chi: Parliamentary Law Club
3; Y. M. C. A. 1, 2.
- LEE HULL Woodston
B. S. in Educ.
Sigma Tau Gamma: International Relations Club 2, 3; Glee Club 1, 2; Intramurals 2.
- MERLE HUMPHREY Arnold
B. S. in Educ.
Kappa Phi; Y. W. C. A. 1, 2, 4; Tigarettes 4; A Capella 2, 4; Glee Club 2; International Relations Club 2, 3.
- KOLVIN KINDSCHI Liberal
A. B.
Phi Sigma Epsilon: Track 1, 2, 3, 4; All Conference 2; K Club 1, 2, 3, 4; Little Theatre 3; Student Council 1.
- MILDRED KING Utica
B. S. in Educ.
Sigma Alpha Iota; Kappa Phi. President 2; Glee Club 1, 2, 3, 4; President 4; Quartet 3, 4; Y. W. C. A. 1, 2.
- JAMES KERSHNER Rozel
B. S. in Educ.
Pi Kappa Delta 3, 4; International Relations Club 4; Quill Club 4; Student Legislative Assembly 3, 4; Seventh Cavalry 4.
- PHILIP LAUVER Plainville
B. S. in Educ.
Phi Mu Alpha; Glee Club 1, 2, 3, 4; Band 1, 2, 3, 4; A Capella Choir 2, 4; Little Theatre 3, 4; Y. M. C. A. 1, 2, 3, 4; Cabinet 2, 3; Professional Club 1, 2, 3; President 2; Vice-President Junior Class.
- ELIZABETH LEIDIGH Spearville
B. S. in Educ.
Alpha Sigma Alpha
- MATHA BLEW LINE Hays
B. S. in Educ.
Sigma Alpha Iota. Secretary 2; Pep Club 1, 2, 3, 4; Glee Club 3, 4; Little Theatre 1, 2, 3.
- DALE LIPPERT Bison
B. S. in Educ.
Y. M. C. A. 1, 2, 3, 4; Little Theatre 2, 3; Glee Club 2.
- CLARENCE LOWRY Zurich
B. S. in Educ.
Phi Delta Chi. Vice-President 4; Intramurals 1, 2, 3, 4.
- VELMA MACKAY Rozel
B. S. in Educ.
Pi Kappa Sigma; Home Economics Club 3, 4.
- ESTHER MAJOR Dorrance
B. M.
Glee Club 3, 4; A Capella Choir 4.
- KATE MARSH Beverly
B. S. in Educ.
English Club 1, 2, 3; Parliamentary Law Club 2; Social Science Club 1, 2; Social Diplomacy Club 4.
- CLINTON MEYER Woodston
B. S. in Bus. Ad.
Glee Club 1, 2, 3, 4; A Capella Choir 2, 3, 4; Quartet 2, 3, 4.
- MARION MATTHEW Canton
B. S. in Educ.
Southwestern College 1933-36; Taylor University, Upland, Indiana, 1936-37; Kappa Phi; A Capella Choir 4; Glee Club 4; Y. W. C. A.
- ARNOLD MCGRATH Hays
A. B.
Phi Mu Alpha. President 3, 4; K Club 2, 3, 4; Seventh Cavalry 3, 4; Band 1, 2, 3; Pi Gamma Mu; Basketball 1, 2, 3, 4; Tennis 3, 4.
- VIVIAN MECKEL Medicine Lodge
A. B.
Phi Mu Alpha; Engineer's Club. President 3, 4; Band, Concert Master 2, 3, 4; Y. M. C. A. 1, 2, 3, 4; Orchestra 1, 2, 3, 4; Seventh Cavalry 4; International Relations Club 4.
- EDWARD MILLER Hays
B. S. in Educ.
Y. M. C. A. 1, 2; Engineer's Club 2.
- DELOYD MITCHELL Belpre
B. S. in Bus. Ad.
Sigma Tau Gamma; Basketball 2, 3, 4; K Club 3, 4; Student Council 4.
- CHESTER MITCHELL Montezuma
B. S. in Educ.
Phi Sigma Epsilon. Vice-President 3; President 4; Seventh Cavalry 4; Student Council 2, 3; Football 2, 3, 4; Basketball 2, 3, 4; Track 2, 3, 4; Little Theatre 2; K Club 2, 3, 4.
- WILLIAM MOG Wilson
B. S. in Educ.
Phi Delta Chi; K Club 2, 3, 4; Track 1, 2, 3, 4.
- EUGENE MOON Liberal
A. B.
President Senior Class; Student Council 4; Little Theatre 1, 2, 3; Professional Club 1, 2, 3, 4.
- JOE MOSS Sharon Springs
B. S. in Educ.
Phi Sigma Epsilon.
- FLOYD MOTLEY Garnett
B. S. in Educ.
Sigma Tau Gamma; Basketball 1, 2, 3, 4; Track 2, 3, 4; K Club 3, 4.
- MARGARET MULLEN Densmore
B. S. in Educ.
Pi Kappa Sigma. Vice-President 4; Pi Gamma Mu; English Club 2; Parliamentary Law Club 3; Newman Club 3, 4.
- JERALDINE NEDROW Macksville
B. S. in Educ.
Delta Sigma Epsilon; W. A. A. 1, 2, 3, 4; Pep Club 2, 3, 4; Orchest 3, 4; Duck Club 4.
- SAM PAINTER Healy
B. S. in Educ.
Phi Delta Chi; Y. M. C. A. 1, 2, 3; Tiger Club 3.
- GORDON PEKAREK Wilson
B. S. in Educ.
Phi Delta Chi; Football 1; K Club 3, 4.
- HUGO PFORTMILLER Natoma
B. S. in Educ.
Football 2, 3, 4; Parliamentary Law Club 2; K Club 3, 4.



LAWRENCE PFORTMILLER <i>B. S. in Educ.</i> Track. 1, 2, 3, 4; Football 1, 2; K Club 1, 2, 3, 4.	Natoma	VAN SHAW <i>A. B.</i> Quill Club 1, 2, 3; Chancellor 4; Pi Gamma Mu. President 4; Glee Club 1, 2, 3; Pi Kappa Delta; Seventh Cavalry; Debate 1, 2, 3; A Capella Choir 3, 4; International Relations Club 3, 4; Student Legislative Assembly 4; Little Theatre 4; Y. M. C. A. 3; Vice-President Senior Class.	Bloomington	NED WHITMER <i>B. S. in Educ.</i> Phi Delta Chi; Y. M. C. A. 1, 2; Professional Club 3, 4.	Wilson
LEONA JUNE PINGRY <i>B. S. in Educ.</i> Chaffey Junior College, Ontario, California 1, 2; Glee Club 1, 2.	Scott City	VELMA UNRUH SHEPHERD <i>B. S. in Educ.</i> Sigma Alpha Iota; Orchestra 1, 2, 3, 4; Band 1, 2, 3, 4; Orchestis 2; W. A. A. 2; Glee Club 3.	Hays	JOHN WILLCOXON <i>A. B.</i> Debate 1, 2, 3, 4; Sigma Tau Gamma. 2, 3, 4; Secretary. 3; Vice-President. 2, 4; Rush Captain. 2, 3, 4; National Achievement Award 4; Pi Kappa Delta. 2, 3, 4; President. 3; National Tournament. 2; Senator National P. K. D. Convention. 4; Assembly Chairman. 3; both semesters; Varsity Manager. 3, 4; Reveille. 2, 3, 4; Assistant Business Manager. 2; Business Manager. 3, 4; Leader. 1, 2; Assistant Business Manager. 1; Business Manager. 2; State Student Legislature. 2, 3, 4; Speaker pro temp. 3; Speaker. 4; Y. M. C. A., 2, 3; Cabinet 3; Band. 1, 2; Track. 1; Ex Temp Speech. 2, 3; Toastmaster, Jr.-Sr. Banquet. 3; Intramurals. 2, 3, 4; Student Directory Business Manager. 3, 4; Pi Epsilon Pi. 1, 2; Treasurer. 2; Tiger Club. 3; Second in Achievement. 3; Seventh Cavalry. 2, 3, 4; Who's Who for Colleges. 3, 4.	Oberlin
THOMAS PIVONKA <i>B. S. in Educ.</i> Phi Sigma Epsilon; Football 2, 3, 4; K Club 2, 3, 4.	LaCrosse	MAYO SHULTS <i>A. B.</i> Garden City Junior College 1, 2; Junior College Honor Society; Tiger Club 3, 4; Y. M. C. A. 4; Engineer's Club 3, 4.	Garden City	LOUVERNE WILLIAMS <i>A. B.</i> Sigma Alpha Iota; Quartet 2, 3, 4; Glee Club 1, 2, 3, 4; Orchestra 2, 3, 4; A Capella Choir 1, 2, 3, 4.	Ellis
MARY POPP <i>B. S. in Educ.</i> Kappa Phi; Y. W. C. A. 3, 4.	Grainfield	RUDOLPH SKUBAL <i>B. S. in Educ.</i> Phi Delta Chi; K Club 1, 2, 3, 4; Football 1, 2, 3, 4.	Dresden	LLOYD WILLISON <i>A. B.</i> Little Theatre 3, 4; Y. M. C. A. 1, Professional Club 1, 2, 3; Vice-President 1, President 2, 3; Parliamentary Law Club. President 1; Assistant Business Manager Leader 3; A Capella Choir 3, 4; Glee Club 4; Tiger Club 1, 2, 3, 4; Photographer 1938 Reveille.	Hutchinson
ESTHER RAMSEY <i>B. S. in Educ.</i> Y. W. C. A. 1, 2, 3, 4.	Bucklin	LAVERN SPREIER <i>B. S. in Educ.</i> Phi Sigma Epsilon; Winner Intramural Letter 3.	Rozel	ELAINE WISE <i>B. M. and B. S. in Educ.</i> Sigma Alpha Iota; Glee Club 2, 3; A Capella Choir 4; Kappa Phi. Orchestra 3.	Dighton
HAROLD RANDALL <i>B. S. in Educ.</i> Phi Delta Chi. Treasurer 3, 4; K Club 1, 2, 3, 4; Football 1, 2, 3, 4.	Jennings	DOROTHY STEHLEY <i>B. S. in Bus. Ad.</i> Delta Sigma Epsilon, National Conclave 3, President 4; Reveille 3; W. A. A. 2, 3; Homecoming Queen 3; Women's Leadership Organization 4; Intramurals 1, 2, 3; Orchestis 2, 3; Pep Club 2, 3; Pan-Hellenic Council 4.	Phillipsburg	CLEORA WRIGHT <i>B. S. in Educ.</i> Y. W. C. A. 1, 2, 3, 4.	Cimarron
OPAL REASONER <i>B. S. in Educ.</i> Emporia Teachers 1; Kappa Phi, President 4; Y. W. C. A. 2, 3, 4; International Relations Club 4; Tigerettes 2, 3, 4; W. A. A. 3, 4.	Hill City	BURTIS TAYLOR <i>B. S. in Educ.</i> Track 1, 2, 3, 4; K Club 1, 2, 3, 4; Professional Club 1; International Relations Club 1; Student Council 1, 2, 3; Y. M. C. A. 3, 4; President Junior Class.	Hill City	ELVA WYLEY <i>B. S. in Educ.</i> Kappa Phi; Glee Club 1; Y. W. C. A. 1, 3, 4; W. A. A. 1, 3, 4.	Kirwin
BROOKS RICKARD <i>A. B.</i> Y. M. C. A. 1, 2, 3, 4, President 3; International Relations Club 3, 4; Tiger Club 2, 3, 4; Little Theatre 1, 2, 3, 4; Business Manager Leader 3; Parliamentary Law Club 2.	Medicine Lodge	JAMES R. THARP <i>A. B.</i> Dodge City Junior College 2; Phi Sigma Epsilon; Tennis 3, 4; Sports Editor Reveille 4; Sports Editor Leader 4; Little Theatre 4.	Ford	BONNIE ZIMMERMAN <i>B. M.</i> Sigma Alpha Iota; Orchestra 1, 2, 3, Glee Club 1, 2, 3; A Capella Choir 1, 2, 3; String Quartet 1, 2, 3; Piano Trio 1, 2, 3; Little Theatre 2.	Hays
GRACE ROSE <i>A. B.</i> University of Mexico Summer 1937; Kappa Phi 3, 4; Y. W. C. A. 3, 4; Women's Leadership Organization 4.	Lincoln	RAY THURLOW <i>A. B.</i> Phi Sigma Epsilon; Student Council 1, 4; Basketball 1, 2, 3, 4; K Club 1, 2, 3, 4; Seventh Cavalry 4; Reveille Recognition 3; Homecoming King 4.	Hill City	JOE ZAMRLZA <i>B. S. in Educ.</i> Phi Delta Chi; Track 1, 2, 3, 4; K Club 1, 2, 3, 4.	Wilson
MAUDE SCHERER <i>B. S. in Educ.</i> Theta Sigma Epsilon. President. 4; Glee Club 3, 4; Pep Club 3, 4; A Capella Choir 3.	Hays	HENRY UPPENDAHL <i>A. B.</i> Sigma Tau Gamma; Track 1, 2, 3, 4. Captain 3; K Club 1, 2, 3, 4; Y. M. C. A. 2, 3.	Dighton		
ROBERT GIBSON <i>A. B.</i> Delta Epsilon 4; Engineer's Club 2; Parliamentary Law Club 2, 3; Quill Club 3, 4; Little Theatre 4; Tumbling 4.	Greensburg	NINA WEEKS <i>B. S. in Educ.</i> Friends University 1, 2; Y. W. C. A. 4; Home Economics Club 4.	Bunker Hill		
GARNOLD SCHNEIDER <i>B. S. in Educ.</i> Emporia Teachers 1; Football 3, 4; K Club 3, 4.	Natoma				
REX SCHWEIN <i>A. B.</i> Phi Delta Chi; Glee Club 1, 2, 3; A Capella Choir 2, 3, 4.	Ulysses				
HERBERT SEYFRIT <i>B. S. in Educ.</i> Phi Sigma Epsilon; Y. M. C. A. 1, 2.	Coldwater				



Juniors

HELEN ANDERSON
 MARTHA APPEL
 JOHN BARKLEY
 FRANCIS BICE
 IVAN J. BIRER
 RALPH BLATTNER
 CONSTANCE BOGART
 JAY BOYER
 BEVERLY BROOKSHIRE
 THOMAS BRUNGARDT
 CAROL BRYAN
 ANNALEE BURNETT
 LENORE BURRIS
 RUTH BUTLER
 CLARK CARLILE
 SENE CARLILE
 DEAN CARR

Dresden
 Bushton
 Ransom
 Plainville
 Atwood
 Fowler
 Kirwin
 Colby
 Dellvale
 Gorham
 Ensign
 Tribuné
 WaKeeney
 Hays
 Jetmore
 Jetmore
 Larned

BURNARD CLARK
 FLORA LEE COCHRAN
 HERBERT COLE
 RUTH CROSS
 MARGARET CRAWFORD
 BYRON DAVIS
 ELBERT DEFORREST
 GWENDOLYN DELLETT
 WILBUR DEYOUNG
 GWENDOLYN DIMMITT
 ZELMA FELTEN
 LELAND FLORA
 ROBERT FUNSTON
 BLANCHE GARLOW
 GLENN GARTEN
 WALTER GAUMER
 GRACE GIDDINGS
 LUCILE GILES

Colby
 Hays
 Meade
 Hays
 Hays
 Bogue
 Hays
 Rush Center
 Prairie View
 Oberlin
 Hays
 Quinter
 Abilene
 Hays
 Plains
 Oberlin
 Arnold
 Langdon

NOEL GLASGOW
 OLIVE GRANT
 THOMAS FREEMAN
 NAOMI GRIFFITH
 RAMON HAMILTON
 HERBERT HARDING
 MARY HARDY
 CLARA HEMPHILL
 LYDIA HERMAN
 ISABEL HEROLD
 MARGARET HEROLD
 IVAN HILL
 MARJORIE HOLLAND
 WAYNE HOWELL
 PAULINE HUXMAN
 IZELLA JACKSON
 KATHERINE JENNISON

Luray
 Scott City
 Brewster
 Oberlin
 Hays
 Kansas City
 Greensburg
 Greensburg
 Hays
 Colby
 Colby
 Cawker City
 Liberal
 Osborne
 Satanta
 Hays
 Healy

ROLAND KAHLER
 WALTER KEATING
 PAULINE KELLY
 GWENDOLYN LANE
 MAURICE LAWSON
 LOTTIE LINEBAUGH
 ETHEL LISS
 LOUISE LOCKER
 MARY LOCKER
 JOHN LUND
 CATHERINE MASTERS
 NORMA McMULLEN
 HELMER MILLER
 ROY MISCHKE
 OSCAR MITCHELL
 THOMAS MOSIER
 AVIS MURPHY
 ALICE NEUCHSWANGER

Holyrood
 Lincoln
 Phillipsburg
 Phillipsburg
 Penafosa
 Larned
 Hunter
 Ellis
 Ellis
 Ensign
 Hays
 Norton
 Weskan
 Long Island
 Montezuma
 Hoxie
 Langdon
 Alton

Juniors





Juniors

PAUL NOEL
 FRANK OSBORNE
 MARGARET PAXTON
 LOIS REAMS
 MARGARET REED
 CARL ROHWER
 LAWRENCE ROMEISER
 PAUL RÜPP
 JAMES SAMPSON
 BERNARD SCHREIBER
 CHARLES SCHWARTZ
 FRANCES SCRANTON
 HELEN SHAW
 CLAYTON SHEDIVETZ
 LESLIE SMITH
 EVERETT SMITH
 MELVIN SMITH
 HOWARD STEHWEIN

Grainfield
 Hanston
 Greensburg
 Hutchinson
 Hays
 Lincoln
 Glasco
 Hays
 Hays
 Oberlin
 Offerle
 LaCrosse
 Stockton
 Towner, Colo.
 Kinsley
 Burdett
 Studley
 Claffin

RACHEL STRONG
 FRANK SUMMERSON
 FRANK SVATOS
 FORREST TAYLOR
 JUANITA THOMPSON
 HOWARD WADDELL
 GEORGE WARD
 JOHN WEBB
 LAWRENCE WEBS
 VERA WENDELIN
 DORIS WHITNEY
 LOLA WINKLER
 MARGARET WILLIAMS
 DOROTHY WILSON
 FERN WRIGHT
 INEZ YEAGOR
 CHRISTINE WHITNEY
 HELEN WEBER

Kensington
 Hoxie
 Pawnee Rock
 Hill City
 Hays
 Winchester
 Hays
 Protection
 Alexander
 Herndon
 Phillipsburg
 Rozel
 Ness City
 Manhattan
 Simpson
 Natoma
 Phillipsburg
 LaCrosse

MAURICE ALBERTSON
 HAROLD ALLEN (Junior)
 CLAIR ANDERSON
 JOHN ATKINS
 VERNA BALDWIN
 MILDRED BALDWIN
 GUY BARNES
 AUSTIN BARRAGREE
 JAY BAYHA
 DON BEHRHORST
 BETTY BENNETT
 BRUCE BERNDT
 RICHARD BEYMER
 CLAUDE BICE
 JAMES BOEVE
 MELBA BURWELL
 MARGARET BROWN
 AMOS BROWN
 MAY BROWNLIEE
 JOHN BUTLER
 ELEANOR CALVERT

Hays
 Lebanon
 Stockton
 Norton
 Zurich
 Zurich
 LaCrosse
 Meade
 Kismet
 Sylvan Grove
 Edmond
 Glasco
 Lakin
 Hays
 Prairie View
 Beeler
 Offerle
 Stafford
 Pretty Prairie
 Stockton
 Hays

JUNE CARNEY
 LAWRENCE CARNEY
 WAYNE COOK
 JEANNE COOPER
 ROBERT DORLAND
 ROBERT DEANE
 EUGENE DIRKS
 ELIZABETH DUNLAP
 WILSON EDMONDS
 WILLARD ELDER
 KEITH ELDER
 FLOYD ELKINGTON
 ERMA ELLIS
 MARGUERITE FESLER
 DONALD FINNESSY
 MARY FLOOD
 ALICE FURTHMEYER
 ROBERT GALLOWAY
 WINNIE WILEY
 JOHN GEDDIS
 MILDRED GEORGE

Garfield
 Garfield
 Gove
 Hoxie
 Greensburg
 Hays
 Pawnee Rock
 Liberal
 Hays
 Cedar
 Cedar
 Prairie View
 Lyons
 Palco
 Plainville
 Shallow Water
 Gorham
 WaKeeney
 Hill City
 Larned
 Oberlin

Sophomores



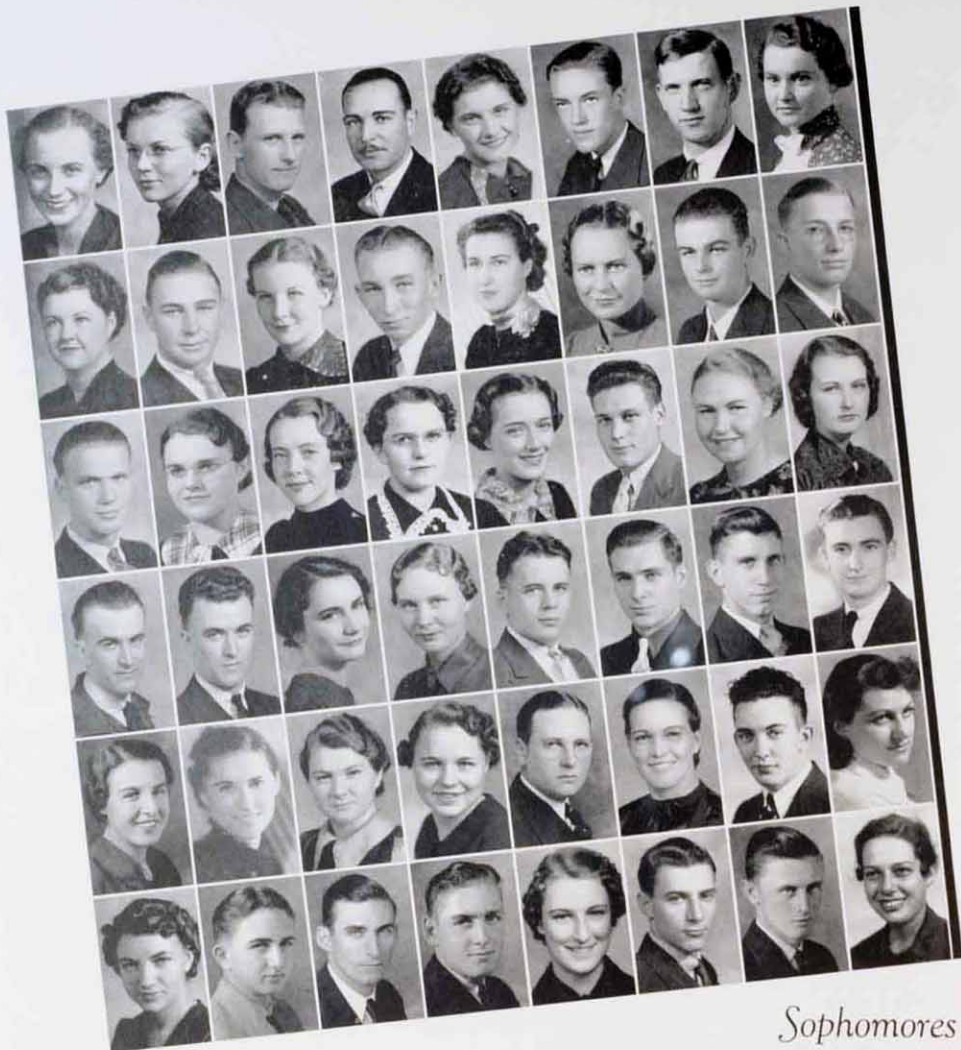

Sophomores

PHYLLIS GOIN
 EVELYN GRAVES
 HOWARD GRAVES
 ROY HALFMAN
 ILA HARSHBARGER
 THOMAS HAVEMANN
 ELWOOD HARSHBARGER
 AMY HILDEBRAND
 LUCILE HISEY
 HAROLD HOPKINS
 GERALDINE HOPELY
 HAROLD HAWES
 DOROTHY HUNSICKER
 NADINE JOHNSON
 ELMER JOHNSON
 DONALD KAUFMAN
 BILL KELL
 MARY KINGSTON
 LOUISE KIRK
 LINNE DORIS KIRKMAN
 LAVERGNE KOBLER
 ERNEST KOLB
 MURIEL KOONTZ
 LORRAINE LAPEANTE

Belpre
 Lincoln
 Garfield
 Sharon Springs
 Hays
 Hays
 Hays
 Fowler
 Lenora
 Utica
 Macksville
 Gorham
 Morland
 Great Bend
 Levant
 LaCrosse
 Larned
 Hoisington
 Clayton
 Hays
 Morland
 Albert
 Hanston
 Ransom

CARL LAROSH
 GEORGE LAROSH
 MARY LEMMONS
 CATHERINE LUBBERS
 PAUL LUCAS
 LYLE LUCE
 LOUIE MARSHALL
 LEROY MASON
 SILVE MAYER
 ARTHELIA MCKENNA
 SYBIL MCKINLEY
 JOAN MILLER
 RUSSELL MILLER
 MARY MOORE
 FLOYD MOORE
 VIRGINIA MULL
 RUBY NORTH
 CECIL OLSON
 MARK OUTHWAITE
 LAVERNE PAINTER
 CLEONE PARKER
 FRANKLIN PEARCE
 REX PEARSON
 ANN REED

Syracuse
 Syracuse
 Menlo
 Hays
 Macksville
 Collyer
 Minneola
 Stockton
 Hays
 Jetmore
 Mullinville
 Morland
 Hays
 Jetmore
 Madison
 Dighton
 McCracken
 Gorham
 Cawker City
 Healy
 Trousdale
 Menlo
 Ogallah
 Hays

ROY REEVES
 JEANNE REINKING
 VERDA REMICK
 MARION ROBBINS
 MAXINE ROBERTSON
 WILLIAM ROGERS
 SYLVIA ROGERS
 MARIE SAINER
 ARTHUR SAYLOR
 CLARENCE SCHAMBER
 FLORINE SCHLEGEL
 VERNON SCHRAEDER
 MILDRED SCHULTZ
 WANDA MAE SCOTT
 EILEEN SEHNERT
 IVA SELL
 DEAN SETTLES
 CLARKE SIMPSON
 ELSIE SIRE
 GRACE SMITH
 THOMAS SMITH
 LOUISE SMITHERMAN
 ISIDORE STECKLEIN
 MARY PAT STEELE

Woodston
 Hays
 Plains
 Norton
 Stockton
 Hays
 Luray
 Bison
 Langdon
 Bogue
 Otis
 Rozel
 Cawker City
 Plains
 LaCrosse
 Stockton
 Healy
 Lewis
 Offerle
 Brownell
 Colby
 Haviland
 Hays
 Hays

BARD STEPHENS
 JOHN STEWART
 WILBUR STRONG (Junior)
 WALTER STUIVE
 IRVIN THOMPSON
 DARLIENNE THOMPSON
 LAVERNE TOPLIFF
 CLAYTON TOW
 DEAN UNRUH
 ELMER VECERA
 FRANCES VOTAPKA
 RUTH WALKER
 JANET WALLACE
 LEWIS WALLACE
 HAZEL WEBS
 KENNETH WEIR
 ROBERT WESSEL
 KATHLYNE WHITTENBERGER
 CARL WIEST
 KARL WILLIAMS
 DORIS WILSON
 WILLIAM WILSON
 ETHEL WRIGHT
 BECKY YORK

McCracken
 Densmore
 Albert
 Sylvan Grove
 Leoti
 Alexander
 Jewell
 WaKeeney
 Pawnee Rock
 Kensington
 Jennings
 Bucklin
 Hays
 Nekoma
 Alexander
 Topeka
 Kansas City
 Luray
 Hays
 Plainville
 Greensburg
 Garfield
 Ash Grove
 Garfield

Sophomores

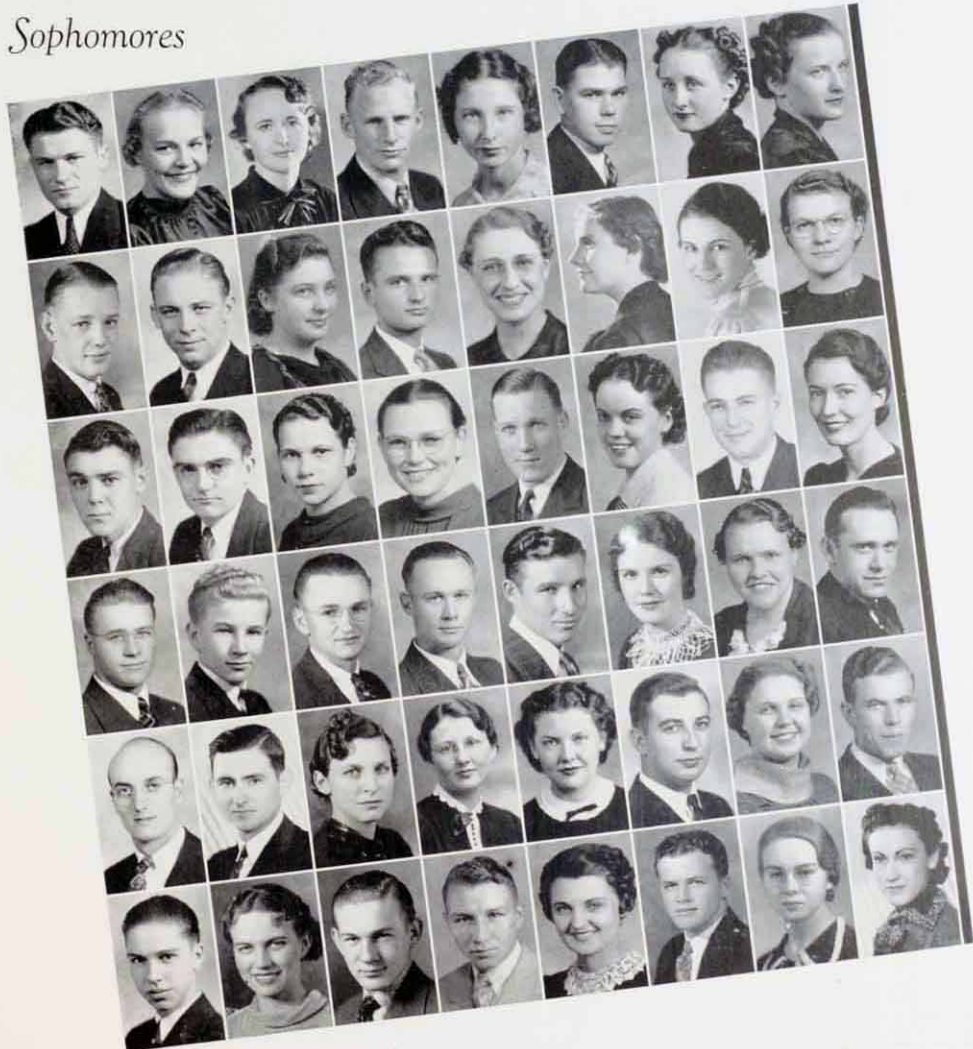



Freshmen

ENID ALBERT
 LAVERNE ALLEN
 ARVENA ALMQUIST
 WARD ANDREGG
 RUTH ANGEL
 VERNEDA APPEL
 BETH ARCHER
 DOROTHY ARMSTRONG
 ENID BALDWIN
 EUNICE BATMAN
 EDITH BEESLEY
 MARVIN BEHNKE
 LEROY BENNETT
 ESTHER BIGGE
 FRANCIS BISHOP
 CLYDE BLACKBURN
 MARIE BOGART
 O. F. BOLINGER
 MARY BOTTS
 DORIS BRAKEBILL
 WARREN BRANDT
 MADONNA BRISCOE

Hoxie
 Stafford
 Hutchinson
 Hoxie
 Portis
 Garfield
 Waldo
 Hays
 Dodge City
 Great Bend
 Gove
 Bushton
 Lovewell
 Stockton
 Hazelton
 Leoti
 Kirwin
 Minneola
 Coldwater
 Morland
 Studley
 Sylvan Grove

JO JANE BROWN
 PEGGY BROWN
 CLARA BROWN
 ILO BRUMITT
 HARRIET CARLTON
 JULIA BUCK
 GERALDINE CHITTENDEN
 JEAN CIRE
 VERNON CLOUGH
 JAMES CLUFF
 BILL COFFEY
 ESTHER CONRAD
 REX CULLEY
 FREDA DALBY
 DORILYN DAVENPORT
 EULA DEYOE
 MARJORIE DEYOUNG
 FAYETTE DICKINSON
 REITA DOTY
 LOIS DOWSE
 JULIA DRAGHT

Hays
 Ellis
 Offerle
 Hays
 Goodland
 Hays
 Hays
 Liberal
 Langdon
 Kansas City
 Hays
 Rush Center
 Mullinville
 Collyer
 Roggen, Colo.
 Jermore
 Prairie View
 Coldwater
 Ransom
 Claflin
 Alma

VIVIAN DUTTON
 GERALDINE EARNIST
 REVA EMMONS
 LOUISE EVANS
 MARJORIE FELLERS
 JOYCE FERGUSON
 JAMES FINLEY
 HAROLD FISHER
 GALEN FLORA
 IRENE FOWLER
 CLARA GABELMANN
 LEOTA GAUSS
 LELA GEERING
 SHIRLEY GIBSON
 HELEN GIEBLER
 EUGENE GISHWILLER
 SHIRLEY GLENS
 MILFORD GOERING
 HELEN GREEN
 ALBERT GREINER
 CLARICE HAAG

Macksville
 Colby
 Morland
 Gove
 Hays
 Phillipsburg
 Meade
 Prairie View
 Quinter
 Norton
 Lincoln
 Weskan
 Vesper
 Hays
 Hays
 Almina
 Osborne
 Arlington
 Macksville
 Hunter
 Larned

VERA HACKNEY
 LOREE HALL
 CLARA HAMPL
 VANCE HARKNESS
 KENNETH HEITSCHMIDT
 LEONA HERMAN
 PAUL HILL
 DARRELL HOAGLAND
 HAROLD HOERSCH
 MARCELLA HORNER
 HELEN IRVIN
 JANE ISSACKS
 ANNA JOHANSEN
 HELEN JOHNSON
 ARTHUR JOY
 ARLENE KAUFMAN
 EMERSON KEATING
 ALVENA KERSCHNER
 MAX KING
 DOROTHY KISLING
 LORRAYNE KOBLER DEINES

Coldwater
 LaCrosse
 Luray
 Ransom
 Bushton
 Hays
 Cawker City
 Jetmore
 Bazine
 Haviland
 McCracken
 Hays
 Hays
 Trousdale
 Hays
 Pawnee Rock
 Lincoln
 Marienthal
 Hays
 Atwood
 Morland

Freshmen

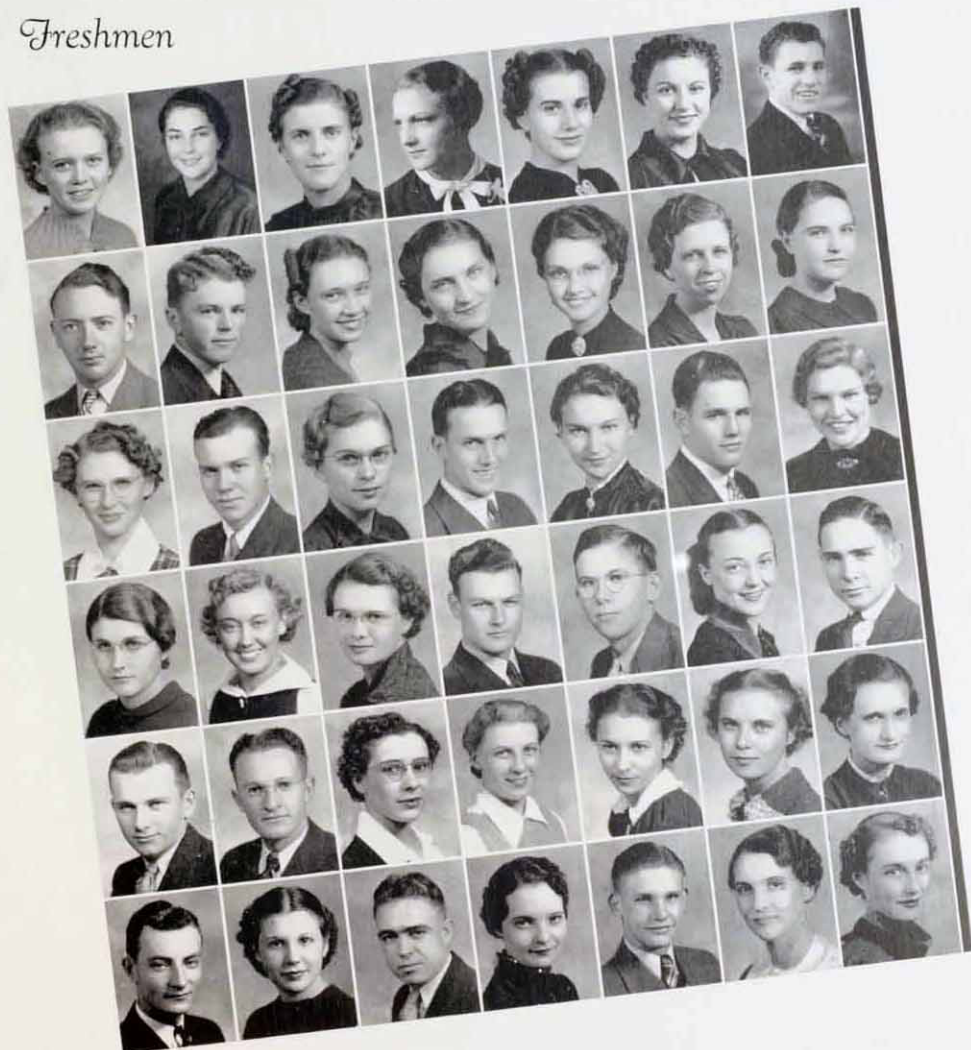



Freshmen

EVERETT KOELLING
 ELISE KREITZER
 ELMER KUHN
 RUTH LARRICK
 EVALUEN LEBSACK
 LUCILLE LOVE
 LILLIAN MADDY
 WILLIAM MAAG
 HELEN MARKWELL
 MARIE MARTIN
 ROBERTA MARTIN
 WARREN MCELROY
 LAWRENCE MCPHERSON
 VERNON MECKEL
 RUTH MENDENHALL
 BYRENE MESSER
 LORENE MILLER
 LUCILLE MILLER
 VIRGINIA MOODY
 AUBREY MOWRY
 THERSA NABORS

Abilene
 Phillipsburg
 Hays
 Logan
 Galatia
 Hays
 Stockton
 Russell
 Hays
 Dighton
 Sanford
 Palco
 Gem
 Medicine Lodge
 Plains
 Plains
 Quinter
 Plains
 Pretty Prairie
 Hoxie
 Kansas City

HELEN NELSON
 EVA MAE NELSON
 HILDA NICHOLS
 JOHANNA NYLAND
 LILLIAN PATTEN
 ALENE PILAND
 CLOYD PUGH
 LLOYD REIST
 ALENE RENNER
 GERTRUDE RESCH
 ESTHER REYNOLDS
 IRENE REYNOLDS
 JEAN RHODES
 FLOY RICHARDS
 ALICE RICHARDS
 MELVIN ROBBINS
 LILIAN ROPER
 JUANITA ROTH
 MARGUERITE RUBOTTOM
 AGNES RUMFORD
 MATILDA RUPKE

Dresden
 Lucas
 Alton
 Prairie View
 Atwood
 Waldo
 Ogallah
 Oberlin
 LaCrosse
 Oberlin
 Hays
 Hays
 Ogallah
 LaCrosse
 Beverly
 Ransom
 Hays
 Hays
 Woodston
 Hanston
 Prairie View

ALFRED RUPP
 EDWARD RUTSCHMANN
 DEAN SAYLER
 LEWIS SCHAFER
 EUGENE SCHLEGEL
 ELDON SCHNERT
 HAZEL SCHOBBER
 EARL SCHWARTZKOPF
 MABEL SCOTT
 MAXINE SEBELIUS
 J. D. SHARP
 JOHN SITES
 JOHN SIPE
 JAMES SMITH
 PEARLE SNOWBARGER
 CATHERINE SOLORIS
 MARJORIE SPREIER
 ALFRED STACKHOUSE
 SARAH STANTON
 MARVIN STEHWEIN
 AUDREY STINEMETZE
 ANNA STOKESBERRY
 EVELYN STUTZMAN

Hays
 Ransom
 St. John
 Jewell
 Hays
 LaCrosse
 Kinsley
 Ransom
 Chase
 Alma
 Bloomington
 Salina
 Ransom
 Colby
 Goodland
 Ogallah
 Ogallah
 Lebanon
 Ogallah
 Clafin
 Byers
 Brownell
 Ransom

RUTH STUTZMAN
 KATHRYN SUNDRIGREN
 DORIS SWANSON
 ANSEL TARRANT
 VIRGIL THOMPSON
 ELLEN TICHENOR
 ROBERT TICHENOR
 FLORENCE TRUAN
 JOSEPHINE TRYBOM
 FAE VICKERS
 LELA WALKER
 BETTY WALLERSTEDT
 HOMER WATKINS
 RITA WEISSBECK
 CHARLES WILLIAMS
 ROBERT WILSON
 EVELYN WITT
 MARJORIE WYCKOFF
 ELIZABETH WYRILL
 MARGARET YANTISS
 ROBERT YEAGGY
 MARCILE YOUNG
 ADA ZOLLER

Ransom
 Hays
 Hays
 Bucklin
 Leoti
 Russell
 Russell
 Hays
 Colby
 Hoxie
 Dresden
 Hays
 Medicine Lodge
 Collyer
 Ness City
 Mulvane
 Russell
 Waldo
 Kirwin
 Long Island
 Plainville
 Long Island
 Kirwin

Freshmen

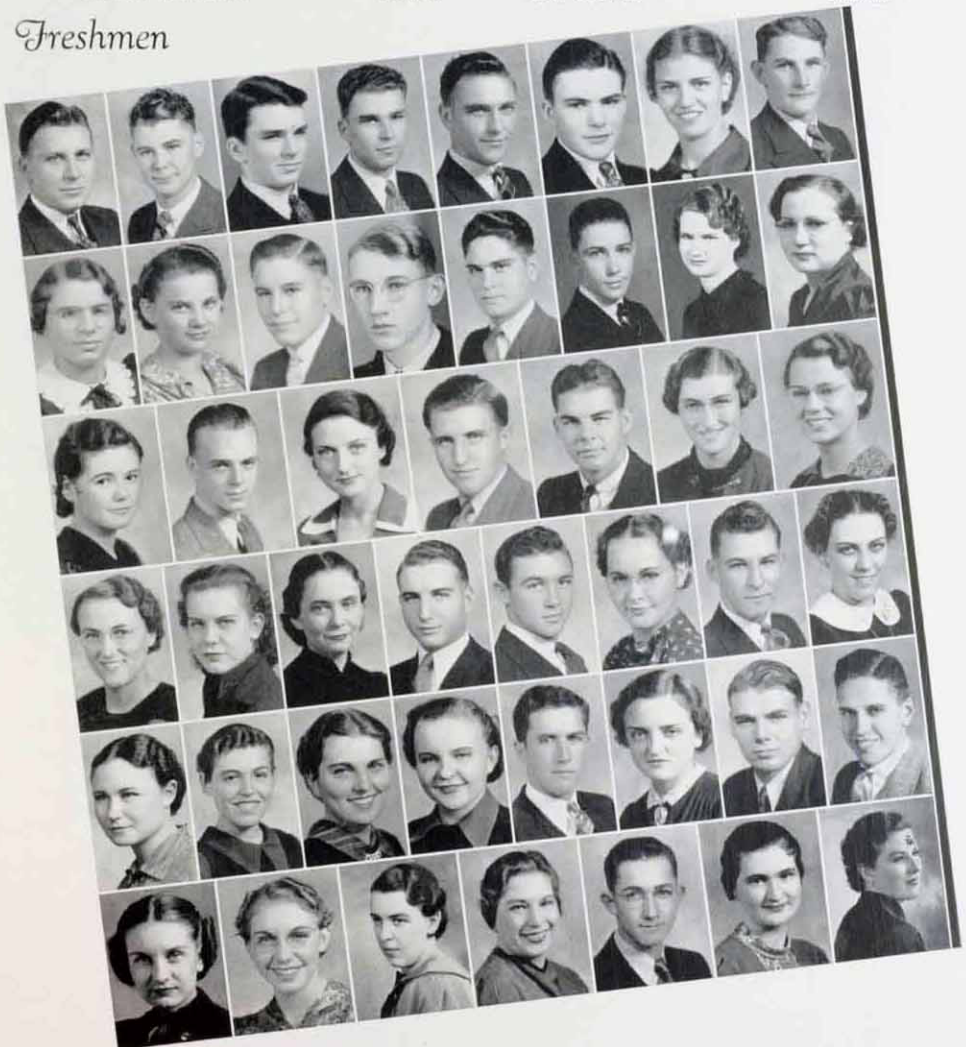



WALDORF

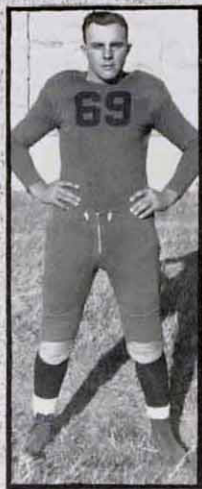

SKUBAL



MITCHELL

Paul Waldorf, head football coach, led the Tigers for the second year. In his first year at Hays, Paul coached the Tigers to an undefeated Central Conference Championship. This year, he made the Tigers championship contenders until the final game of the season, when they met defeat at the hands of a powerful Wichita University team. Paul is a graduate of Baker University, where he was an all-conference halfback. Before coming to Hays, he coached at the Wentworth Military Academy in Lexington, Mo., and at the McKendree College at Lebanon, Ill.

Brains and Brawn Behind

James

For the first time in four years, the Tigers dropped from the championship position in the Central Conference football race. After winning the first two conference games, the Tigers dropped two close ones to Emporia State and Wichita University, ending the season in third place in the conference standings. These two conference games proved to be the only losses for Tigers during the season, as they won all their non-conference tilts except one, a 7-7 tie with St. Benedict's. They opened the season with a 20-7 victory over Alva Teachers, and followed with a 7-0 victory over Chadron Teachers. In the first conference game, with Southwestern, the Tigers clicked beautifully, trouncing the Builders 28-0.

Following the Southwestern victory, the Tigers won a tight battle over Weatherford Teachers 12-7 on a rain soaked field. In their second conference start, the Tigers won a thrilling homecoming battle, 13-6, from the Pittsburg Gorillas. Disaster struck the Tigers in the next conference game and they lost 14-6 to an inspired Emporia State team. The next week, the Tigers came from behind to tie the powerful St. Benedict's Ravens 7-7. They met unexpectedly strong opposition from College of Emporia the following week, but nosed out the Presbyterians, 7-3. The Tigers with two wins and one loss in conference play, had a chance to throw the conference into a three way tie with a victory over the undefeated Wichita University team. They caught the Shockers on a hot day, however, and lost 13-0, thus falling to third place in the conference standings.

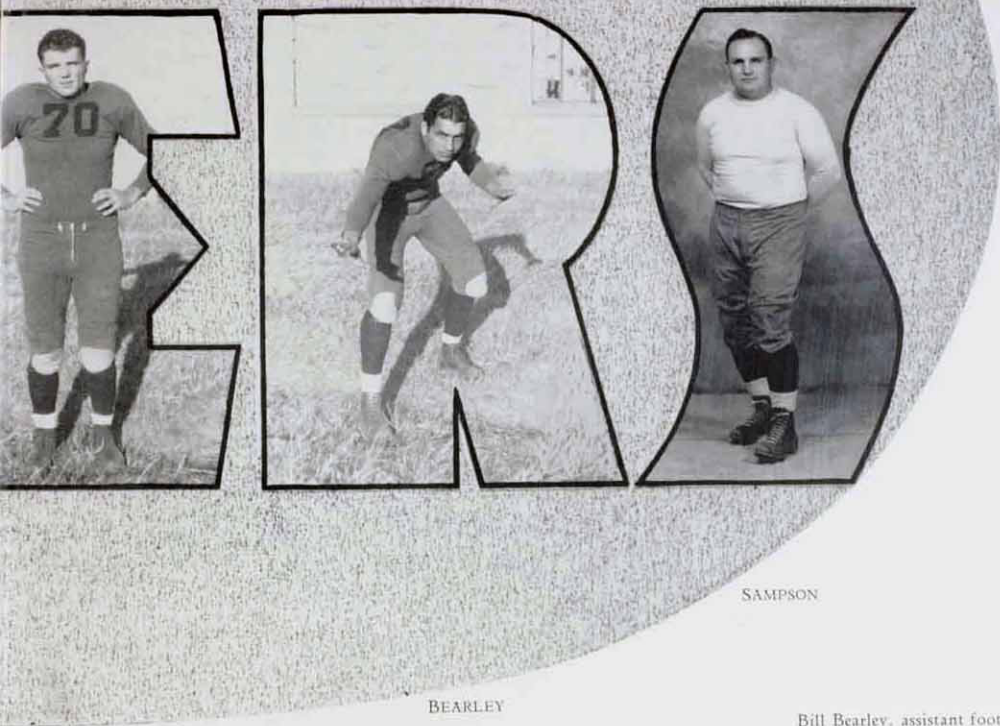

BENDER

BEARLEY

SAMPSON

the Tiger Grid Machine

Sharp

Four seniors were particularly outstanding in Tiger victories. Rudolph Skubal, co-captain and all-conference tackle last year, played hard, steady ball during the entire season. Although he barely missed all-conference this year, "Skube" was rated by the opposition as one of the toughest tackles in the conference. He is a four letterman and hails from Jennings, where he was an outstanding high school athlete.

Chet Mitchell, a senior from Montezuma, has gained the distinction of being Fort Hays State's greatest all-time all-around athlete. This year, he was chosen all-conference tackle, has twice been picked on the all-conference basketball team, and is a letterman in track. Chet, who is 6' 4" in height, and weighs 210 pounds, has lettered three years in football and has been outstanding for his smashing defensive play.

Herb Bender, co-captain and twice all-conference fullback, has been the backbone of the Tiger attack for several years. He is famed not only for his line-smashing, but also for his powerful defensive play. Herb, a senior and four letterman, hails from Luray. He is rated by many the hardest hitting fullback ever to represent Fort Hays State.

Jim Sampson, all-conference end, was one of the greatest reasons that the Tiger's opposition averaged only six points per game. Few teams were able to get Jim off his feet and many plays around his end were stopped at the line of scrimmage. In addition to his defensive ability, Sampson's educated toe converted eight consecutive extra points from placement, before he missed. He made good eleven out of fifteen for the season.

Bill Bearley, assistant football and head track coach, has contributed much to the famous fighting spirit of the Tigers. Bearley, who coaches the backfield, is a graduate of Fort Hays State, and was a star fullback in the early 1930's. After graduation, he coached at Liberal High School. In 1935, he returned to his Alma Mater to coach and teach physical education.

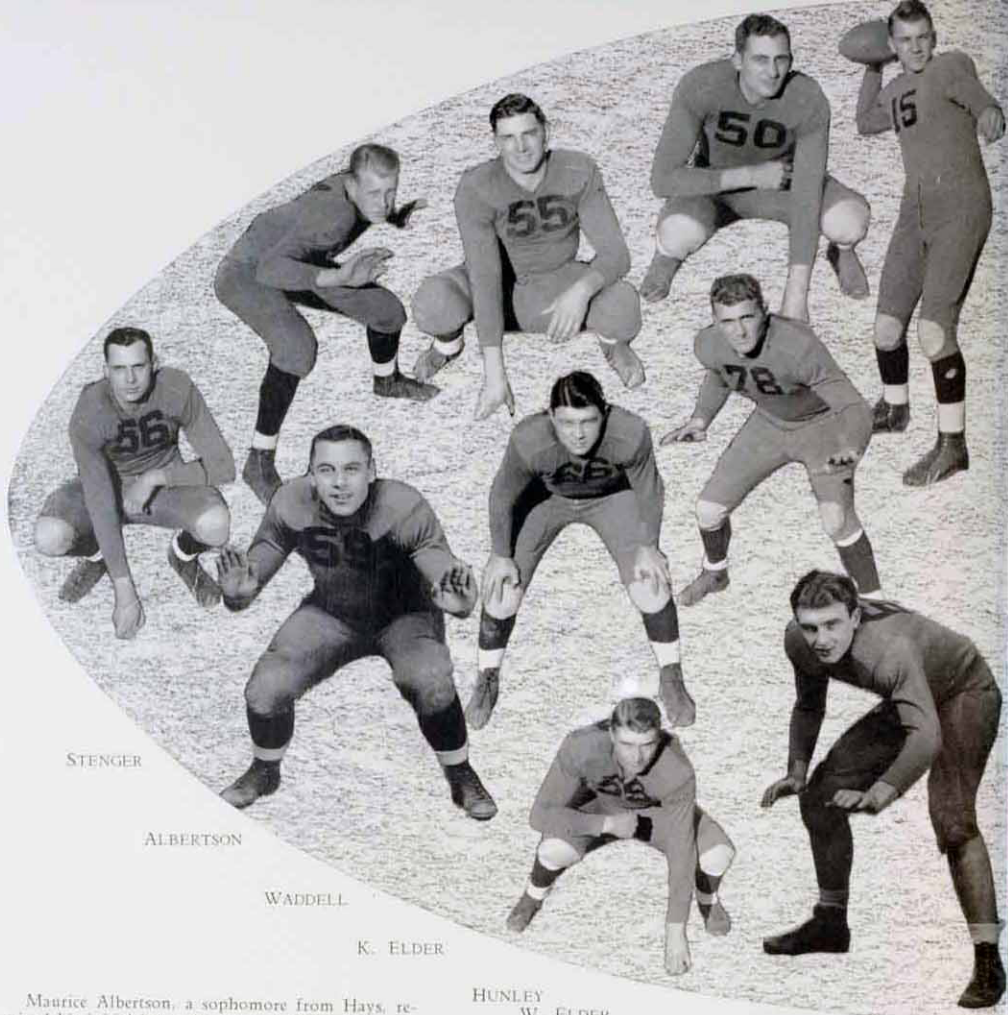

STENGER

ALBERTSON

WADDELL

K. ELDER

HUNLEY
W. ELDER

SCHNEIDER BICE
BOYER STEHWAIN

Maurice Albertson, a sophomore from Hays, received his initial letter this year, at end position.

Keith Elder, a junior from Cedar, has earned three letters at a fullback position. Elder was elected co-captain for the coming season.

Garnold Schneider, a senior from Natoma, received his second letter at a guard position.

Claude Bice, a sophomore from Hays, received his first letter this year, at a halfback position.

Ward Riegel, a junior, was the outstanding ground-gainer for the Tigers. Riegel, who was chosen as all-conference halfback last year, is probably the fastest back in the Central Conference, and is expected to flash his stuff again next year.

Harold Randall, a senior from Jennings, was one of the few four-lettermen on the team. Randall, who has been hampered by injuries for the past two years, has been outstanding at guard position for several years.

Paul Stenger, a junior from Hays, has earned three letters at halfback position. Paul is fast, shifty and a good kicker.

"Tobe" Hunley, a sophomore and two letterman from St. John, has been outstanding for his blocking and vicious tackling. Hunley played regular

Football Highlites

Twenty Tigers Letter



STAAB

PIVONKA
RENNER

O. MITCHELL
KENNEDY

RANDALL
BALMAN
MOSIER

RIEGEL
STEINMETZ
PFORTMILLER

right halfback position last fall.

Jay Boyer, a junior from Colby, has earned two letters at end position. He played right end on this year's team.

Audrey Steinmetz, a freshman from Byers, earned his letter this year as substitute for Skubal at tackle.

"Joe College" Balman, the world's worst trainer. The boys say that it proves you have an iron constitution if you stand up under a season of his training.

James Kennedy, a freshman from Esbon, earned his initial letter this year at center position.

Howard Waddell, a senior from Winchester, earned his initial letter at guard position. Although a senior, Waddell has another year of competition, and is expected back next fall.

Willard Elder, a sophomore from Cedar, earned his second letter at guard position.

Howard Stehwein, a junior from Claflin and co-captain for next year, has earned three letters at center position.

Hugo Pfortmiller, a senior from Natoma, has earned three letters at guard position.

Tom Mosier, a junior from Hoxie, the "utility man" of the squad, earned his third letter playing guard and end.

John Renner, a freshman from Oakley, showed considerable promise at guard, earning his initial letter at that position.

Oscar Mitchell, a junior from Montezuma, earned his initial letter at end position, acting as substitute for Jim Sampson.

Tom Pivonka, a junior from LaCrosse, earned his second letter at tackle position, and is expected to play regular tackle next fall.

Ernie Staab, a sophomore from Hays, was the outstanding triple threat back of the squad. Acting as substitute for Elder at fullback, Staab proved his ability to kick, pass and run.

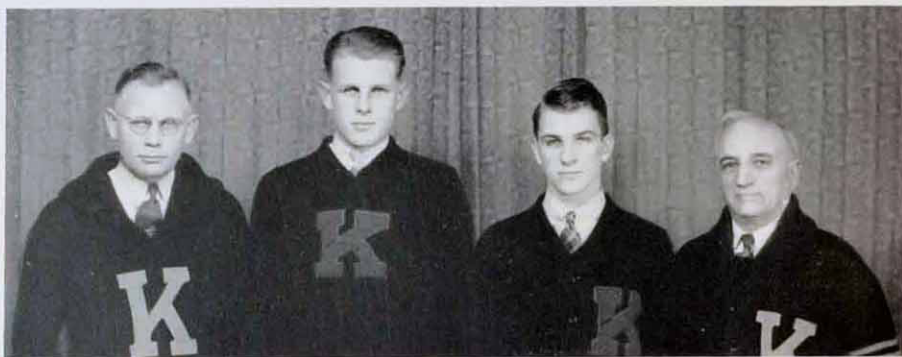

Two Generations of K-Men

The year 1937-1938 marked the beginning of another story of Tiger heroes. Two valiant Fort Hays gridsters earned their K to become the first sons of K men.

Dr. Bice was a Hays athlete in the years 1905 to 1909. After his playing days were over Dr. Bice returned to Hays and in two seasons served as coach of the Tiger eleven. For many years he has been a constant booster and supporter of Hays teams.

Dr. F. W. Albertson was an end in 1913-1914. During this time "Freddy" Albertson won fame as a hard fighting loyal athlete. Today he is a member of the faculty who is in whole-hearted support of the athletic department.

The two second generation men are Claude Bice and Maurice Alberston. Claude, son of Dr. Bice, is a graduate of Hays High School and this year, as a sophomore, won his letter as a half-back. Maurice, son of Dr. Albertson, is also a Hays High alumnus. He lettered as an end.

Both of these boys are members of Sigma Tau Gamma fraternity. Both are prominent in campus life and activity. Maurice and Claude exemplify the same Tiger spirit as did their dads a generation ago.

From this start of two second generation men we can expect a long line to follow. It is only reasonable to believe that the names of many of our future heroes will be the same as those we cheered on to victory.

Walter Gaumer

In 1935 a blond haired freshman from Oberlin matriculated to Fort Hays. A high school athlete of great promise, he was expected to continue his success in college. In the spring of 1936 he suffered a toe injury in football practice. This turned into bone infection which was never cured.

For two years Walter Gaumer has been handicapped by this difficulty. During this whole period he wore the same friendly smile that made him a friend to all. This spring the doctors decided a leg amputation would be necessary to save his life. Even this failed to break his spirit.

The 1938 Reveille takes this opportunity to pay tribute to Walter Gaumer. Though severely handicapped his unquenchable spirit will lead him to success.

K Club



First Row:

Gordon Pekarek, Henry Uppendahl, Ernest Staab, Ralph Hinkle, Herb Bender, James Sampson, Floyd Motley, Art Leas, Howard Stehwein.

Deloyd Mitchell, Herb Small, Keith Elder, Harold Randall, Oscar Mitchell, Paul Stenger, Gar-nold Schneider, James Rawson, Jay Boyer.

Bill Mog, Claude Bice, Elmer Johnson, Cher Mitchell, Maurice Albertson, Thomas Pivonka, Colvin Kindschi, Lawrence Pfortmiller.

Tom Mosier, Hugo Pfortmiller, Howard Waddell, John Renner, Audrey Stinemetz, Wesley Burlow, Ray Thurlow, Burtis Taylor, Ward Riegel.

Close to the top in the matter of school spirit the K-Club can be depended upon to be behind any activity that will further the traditions and success of Fort Hays.

It is the K-Club that insists that freshmen come to athletic events and pep rallies. The K-Club puts the sting in the tradition of freshman caps. The K-Club reminds students forcibly to "Stay Off the Grass".

One of the banner days of the school year is the K-Club initiation. The pledges are put through all sorts of contortions which bring humiliation and humbleness to the unsuspecting initiates.

James Sampson is the president of the organization with Herb Bender vice-president and De-Loyd Mitchell, secretary-treasurer. Two honorary memberships to the club were granted this year. The first went to Tony Gross, for many years caretaker of the college buses. Walter Gaumer, suffering from loss of a leg due to an old football injury, was given the other membership.

1937		1938	
Hays	20	Alva	7
Hays	7	Chadron	0
Hays	28	Southwestern	0
Hays	12	Weatherford	7
Hays	13	Pittsburg	6
Hays	6	Emporia	14
Hays	7	St. Benedicts	7
Hays	7	C. of E.	3
Hays	0	Wichita	13
		September 24	Chadron here
		October 1	St. Benedicts there
		October 8	Flagstaff, Ariz. Teachers there
		October 15	C. of E. here
		October 22	Emporia here (home-coming)
		October 29	Kearney there
		November 5	Wichita here
		November 12	Pittsburg there
		November 19	Southwestern there

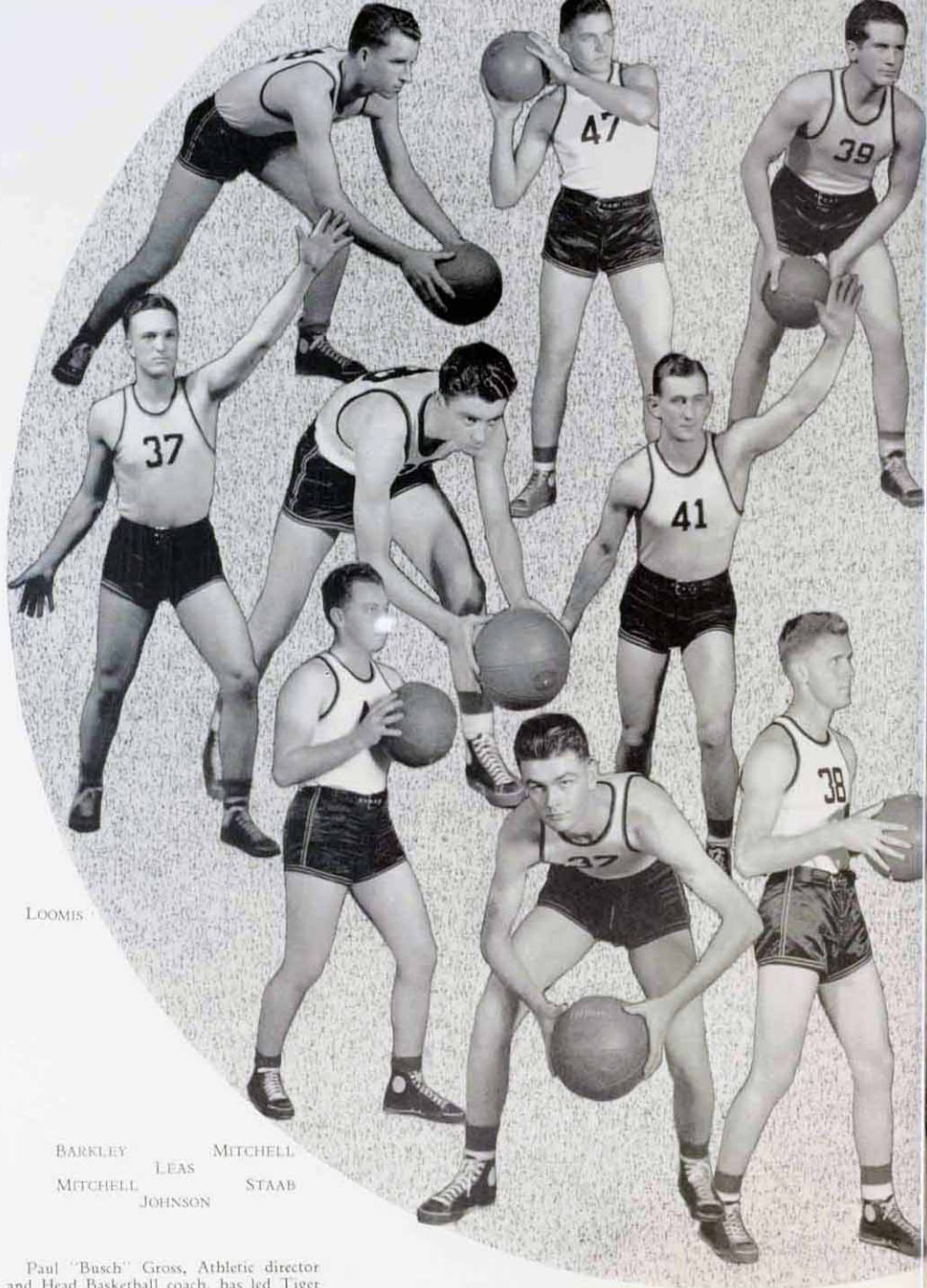

LOOMIS

BARKLEY	MITCHELL
LEAS	
MITCHELL	STAAB
JOHNSON	

Paul "Busch" Gross, Athletic director and Head Basketball coach, has led Tiger cage teams since when he returned to his Alma Mater to coach basketball. Gross, who was a football, basketball and track star while in College, graduated from Fort Hays State in 1921.

MCPHERSON
HINKLE

Tigers Second in Cage Race

With the taste of last year's first Central Conference Basketball Championship fresh in their memory, the Fort Hays State Tigers began this season with a determination to win, not a tie as they gained last year, but undisputed claim to conference hoop honors. With a group of seven stalwart seniors, who served as a nucleus around which Coach "Busch" Gross built a formidable-appearing line-up, the Tigers seemed ready for a successful conquest of the C. I. C.

The Grossmen opened the cage season with a stirring 51-16 victory over Sterling College and followed with 57-37 and 37-27 victories over College of Emporia and Colorado College within the same week.

However, as the Tigers racked up non-conference victories, reports kept streaming in of even greater victories for the powerful Southwestern College quintet, which, early in the season was rated by experts as perhaps the outstanding team in this section of the country.

The Tigers opened the conference season impressively, winning a double-header from the Emporia State Hornets, 35-24 and 45-35. The following week, however, they met with an unexpected upset in Wichita, losing to the Shockers, 38-36 in an overtime period. With the damage already done, the Tigers came back with a vengeance in the second game and trounced the "Munies", 49-33. The Tigers trimmed McPherson College, 50-31, and again took to the road, nosing out an improved Emporia State club, 42-38, and then losing what proved to be the crucial game of the season to the classy Southwestern five, 40-28. Victories over the Pittsburg Teachers Gorillas and the Haskell Indians followed, the scores being 48-38 and 54-30, as the Tigers prepared to make their last stand against the undefeated Southwestern team in a two-game series in Sheridan Coliseum. The Moundbuilders appeared a little too powerful, however, and clinched the conference title by nosing out the Tigers in both games, 37-29 and 28-25.

The following week, the Tigers clinched second place in the conference by trimming Wichita U., 33-26. The Tigers ended the season at Pittsburg, dropping the first game, 51-33, and winning the second, 48-45.

Chet Mitchell, senior from Montezuma, who captained the all-conference team at guard position, and Jack Johnson, sophomore from Levant, who was chosen at center on the all-conference team, were outstanding for the Tigers, while Art Leas, senior and veteran forward from Liberal; Ray Thurlow, senior guard from Hill City; and Arnold McGrath, senior forward from Hays; all played good ball throughout the season. Other lettermen include: Floyd Motley, senior guard from Garnett; Ralph Hinkle, senior forward from Abilene; Deloyd Mitchell, senior forward from Belpre; John Barkley, junior guard from Ransome; Ernie Staab, sophomore guard from Hays; Wayne Loomis, sophomore center from Mankato; Marion Robbins, sophomore guard from Norton; and Lawrence McPherson, freshman forward from Gem.

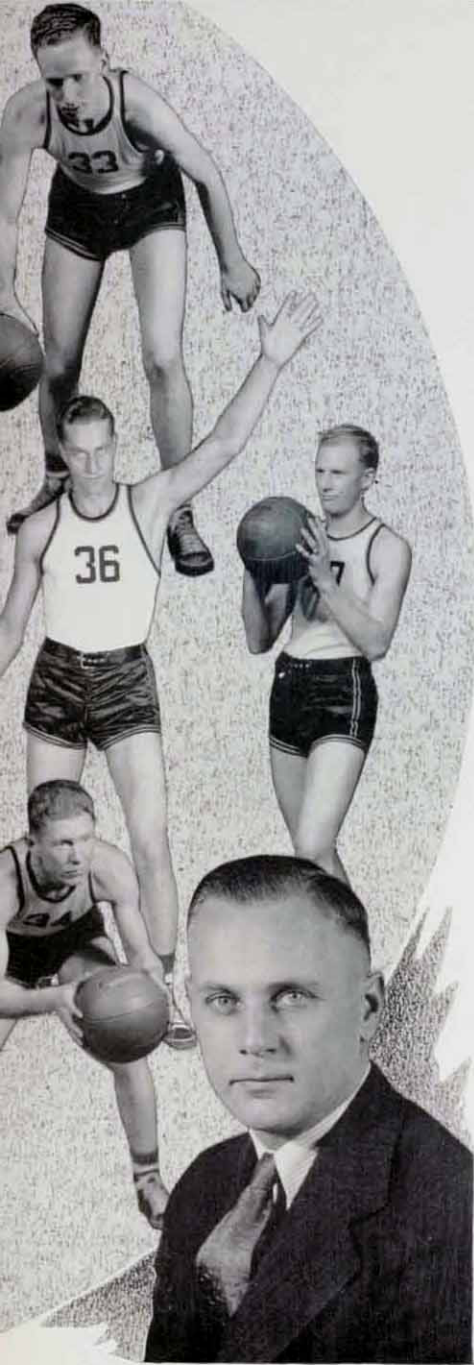

MCCRATH
THURLOW
MOTLEY

ROBBINS
GROSS

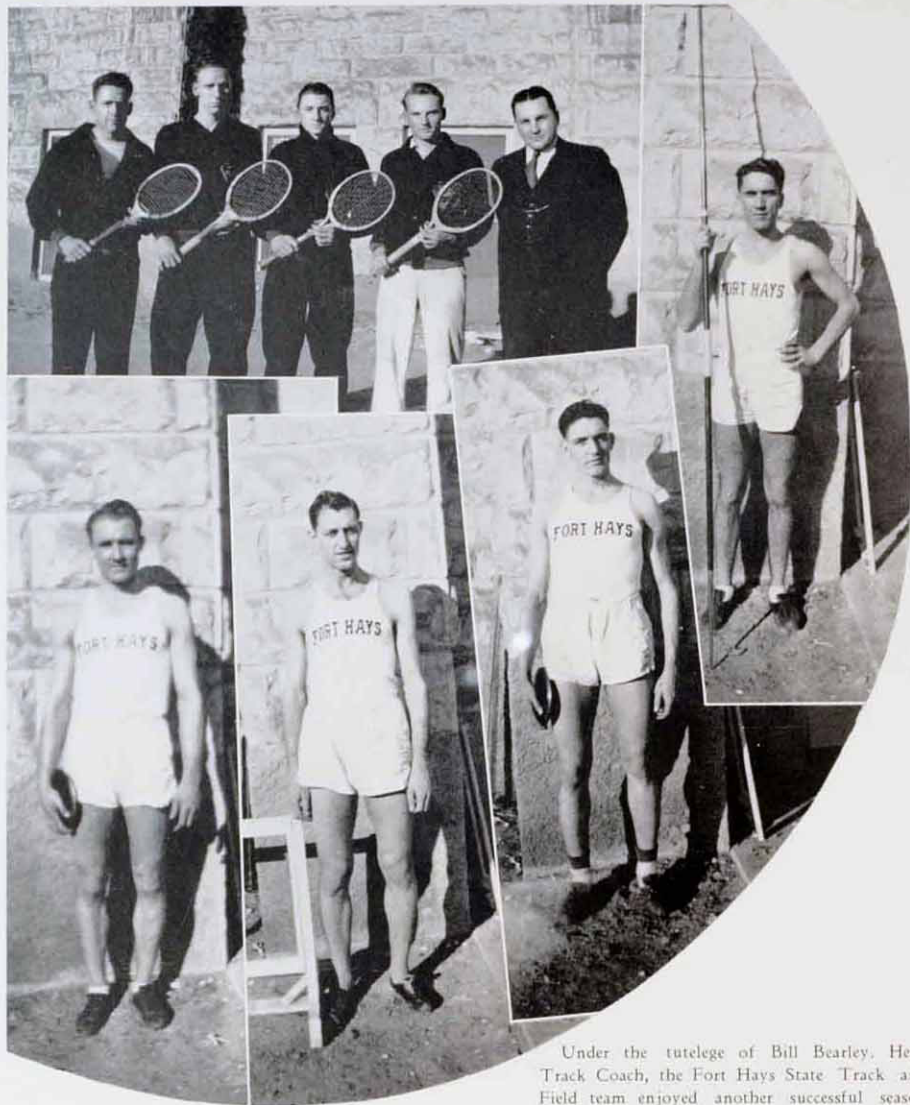

Last spring, tennis was again revived as a varsity sport. With many promising prospects, Coach Paul Waldorf arranged a good schedule which included Kansas State, Bethel, Dodge City Junior College, Garden City Junior College and the C. I. C. Meet. A varsity tournament was held to decide team members. The tournament was won by Jim Tharp, a junior from Ford, who defeated Arnold McGrath, a junior from Hays, in the finals. Other semi-finalists were Major Wickizer, a freshman from Hays, and Eugene Dirks, a freshman from Pawnee Rock. During the season, Tharp played No. 1 position, McGrath No. 2, Wickizer No. 3 and Dirks, No. 4. The seasons record included five team victories, one defeat and one split. With all team members back, an even better season is anticipated this year.

Under the tutelage of Bill Bearley, Head Track Coach, the Fort Hays State Track and Field team enjoyed another successful season last spring. With Floyd Stevens, star broad-jumper; Lawrence Pfortmiller, weight man; Hank Uppendahl and Burtis Taylor, outstanding hurdlers; Colvin Kindschi, javelin thrower; and Bill Reissig, John Michaels and Jerry Sharp, middle distance aces, the Tigers won honors in all the meets they attended. They finished third to Pittsburg Teachers and Emporia State in the Central Conference meet. Of the men mentioned above, only Stevens, Reissig and Michaels graduated last spring. Ward Riegel, sprint star, who was out last spring on account of sickness, is again in condition this spring, and should add considerable strength to the team. Due to uncertainty as to the completion of the Lewis Field cinder track, all the meets but one this spring will be away from home.

Intramurals

Intramural sports have year by year grown in the interest of the student body as a whole. The intramural program allows any student to compete who is enrolled in school and who is not competing in a varsity sport at that time, or has not earned a varsity letter in that sport. A large number of the students of Fort Hays State participate in various intramural sports which include: basketball, touch football, tennis, handball, volleyball, soft ball, horse-shoes, swimming, ping-pong and archery. An intramural program is carried on for both the men and women students. Considerable interest has been aroused on many occasions, even among spectators, concerning the close competition, particularly in the men's intramural sports.

The extensive men's intramural sports program is sponsored by Bill Bearley, Head Track Coach and instructor in Physical Education. Each year, Bearley chooses some outstanding student in the field of Physical Education to assist him in the administration of the program. This year, Bearley chose Charles Bacon, a junior from Hill City to aid him. The intramural contests are scheduled far in advance and that schedule is strictly adhered to.

The intramural teams are composed of various organizations on the campus. Chief among these organizations are the fraternities, who have taken a great interest in the program. In addition to the Greeks, many independent organizations furnish teams, chief among which are the Spanish Athletic Club and the Y. M. C. A. Group contests this year have been rather evenly divided. The touch-football championship went to the S. A. C., with the Phi Sigs, the Phi Mus and the Phi Deltas all tied for second place. The basketball crown went to the Phi Deltas, with the Phi Sigs close behind in second place and the S. A. C. in third place. The volleyball race, which has not been finished, seems to be dominated by the Phi Sigs, with the Sig Taus, the Phi Mu's and the Phi Deltas all possible contenders.

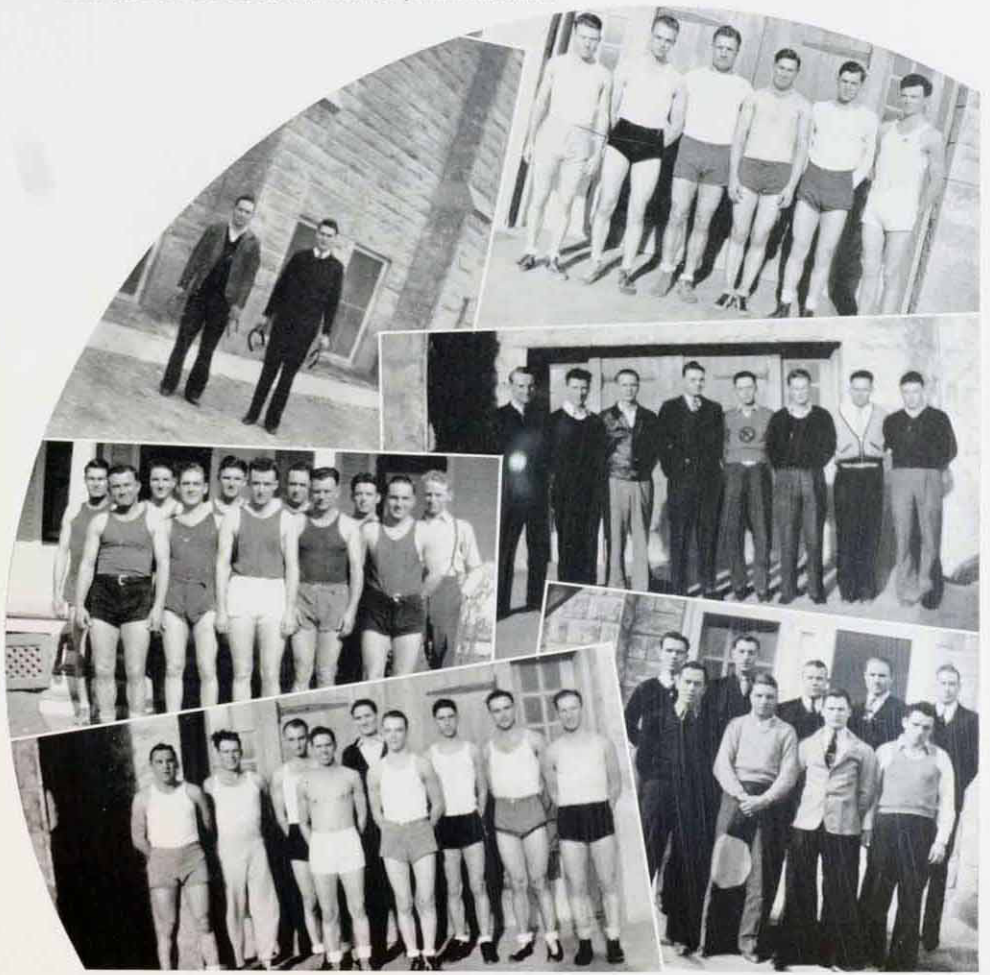

Women's Physical Education

GWEN DIMMITT

Miss Geneva Millet and Miss Alma Smith have charge of the women's physical education here at Ft. Hays, and the W. P. E. has several outstanding sport clubs. The largest is the W. A. A. (Women's Athletic Association). This group of girls have the privilege of earning a black and gold "K" by participating in intra-murals for girls in basketball, volley-ball or hockey.

The W. P. E. also has women who delight in dancing and for these there is the Orchesis, a dancing club for advanced girls, and the various Interpretative Dancing classes. These dancing girls have presented various programs throughout the year and each time have met with much

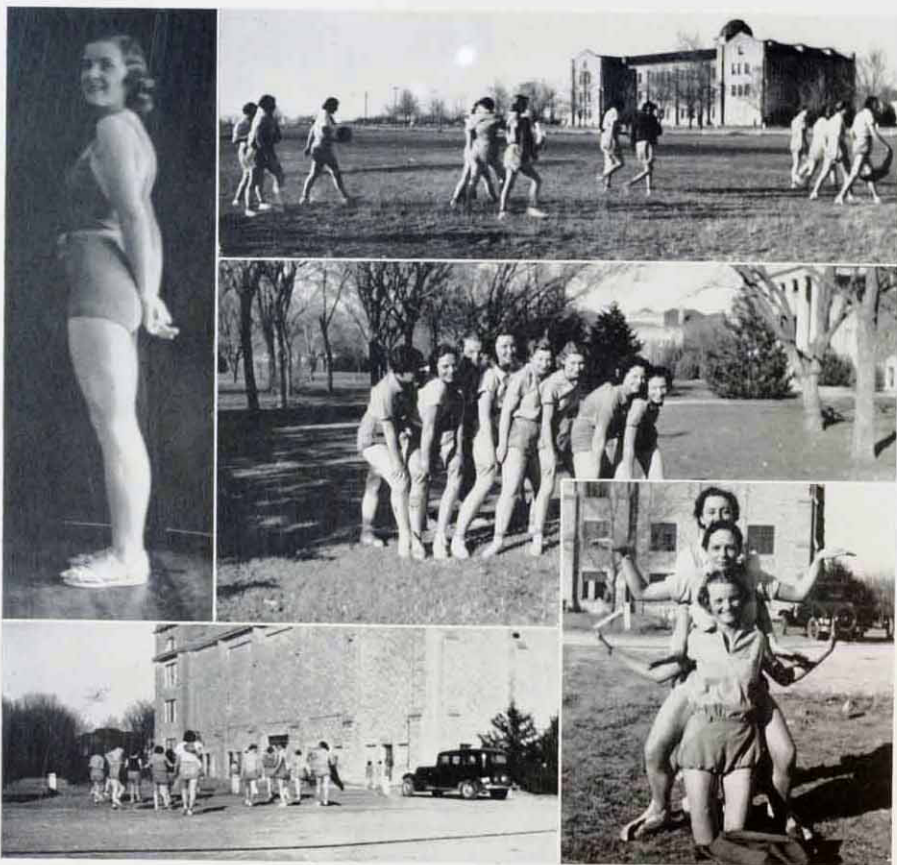

Sports

success. The outstanding, perhaps, were the "Fire" and "Dust Storm" dances presented for the celebration of the 70th anniversary of the founding of Hays.

There are "Ducks and Ducklings" in W. P. E., but they're only those girls interested in swimming. One outstanding feature of the year in sports was the Duck Club party where Ducks and their boy friends quacked lustily.

The annual Play Day for high school girls was held on the Fort Hays campus on May 7. This was sponsored by the Women's Physical Education Department, and included all kinds of sports and contests for the school girls in this district.

There are five girls who have signed up their major in sports. These girls are: Jeraldine Nedrow, Margaret Reed, Bernice Hemphill, Kathryn Bellman, and Ruthe Cross.



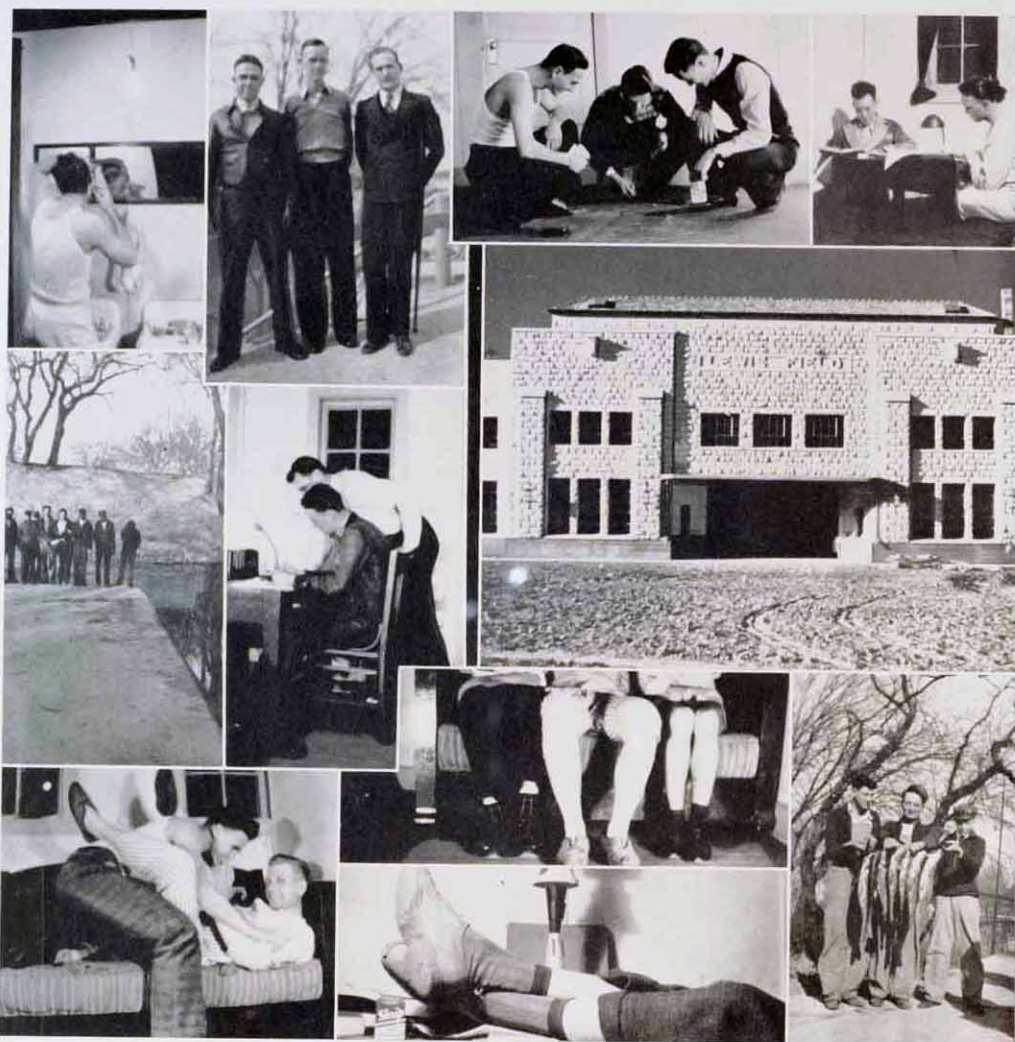

The daily pull . . . jolly, good fellows . . . when the cats away . . . intellect . . . campus art . . . boning . . . housing for the mighty . . . million dollar legs . . . playboys . . . the art of concentration . . . looks fishy.

Lewis Field

The year 1938 is a banner year for the Lewis Field housing project. Four years ago some one hundred young men moved into Camp Lewis in what was then a new and novel experiment. These boys were housed in two wooden barracks vacated by the CCC camp and commonly known as "60" and "40". Today the Lewis Field project is enabling two hundred young men to continue their education, an enterprise which would have been for most impossible without this program.

The four-year men at Lewis Field now become the first graduating class of the project. They have seen an untried experiment develop into a thriving undertaking. From wooden barracks lacking even the most crude of modern improvement a modern stadium seating 5,000 spectators and with modern housing facilities for seventyfive men, has been erected before their eyes. Moving into the barracks while plumbing facilities were yet to be completed they have seen each wooden building divided into cozy apartments with study rooms, lounging furniture and individual wardrobes.

This evolution has not been the work of one or two men. On the contrary it is the result of tireless effort and cooperation between school authorities and the men who make up the personnel of Lewis Field.

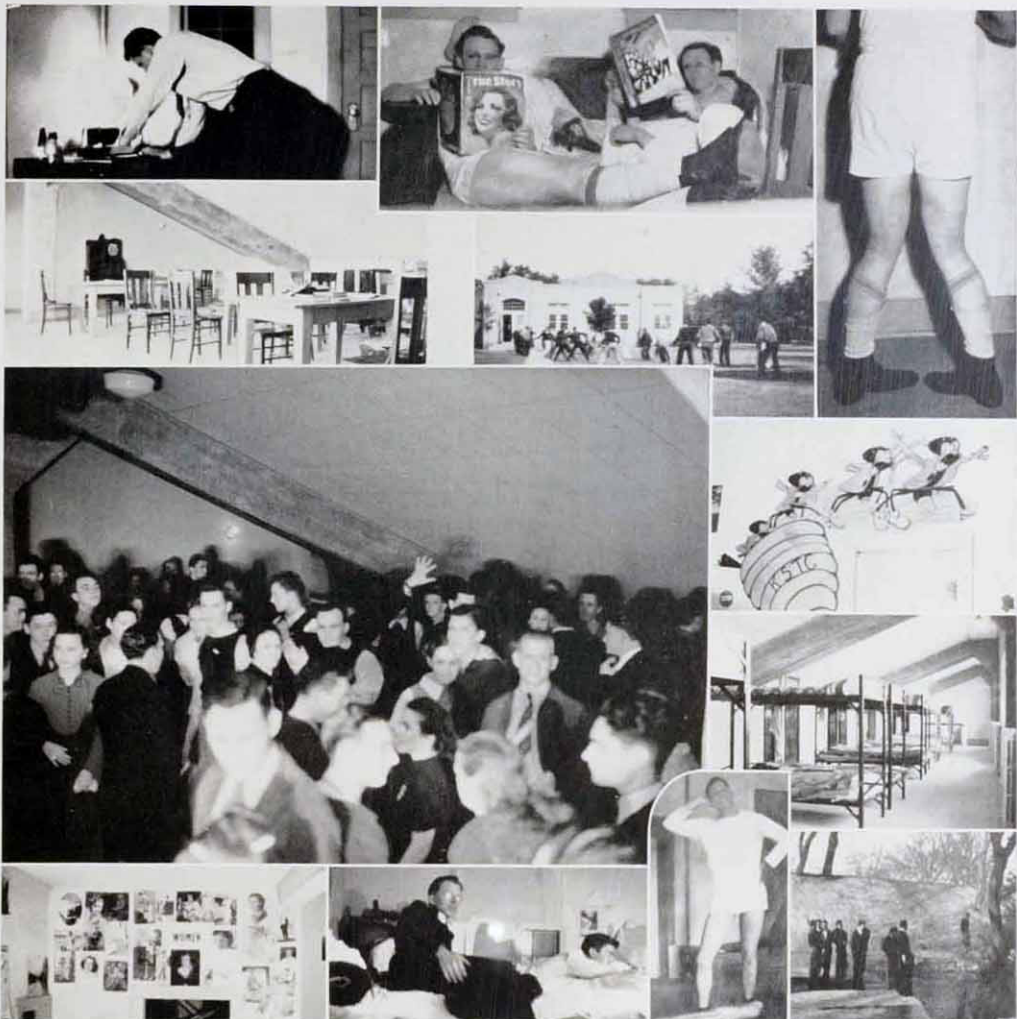

It was on a dark, cold night . . . improving the mind . . . cute, eh? . . . helping the Frosh along . . . a gala affair . . . quick, the flit . . . home, sweet home. . . interior decorating. . . Smith Ballet Company-adv. . . hunting poison ivy.

The idea of a stadium with living rooms was borrowed from the late Huey P. Long and his Louisiana State stadium at Baton Rouge, Louisiana. The money was contributed by the federal government in conjunction with our state government. WPA labor carved the native stone with which the building was constructed. The building was designed and supervised by R. U. Brooks, college architect.

Besides these men the name of Dr. W. D. Moreland and Dr. Rarick, both of whom fought continually for the project, are worthy of mention. Plus all the aforementioned, the Lewis Field men themselves have aided by their untiring willingness to endure any inconvenience in order that this idea be made into a workable institution.

The foundation has now been written. What remains is the fact that for years to come Fort Hays Kansas State College offers facilities for Western Kansas boys of moderate means to gain knowledge. Room in the project costs four dollars per month. All the men are fed at the college cafeteria at the rate of eleven dollars per month.

To the graduating seniors of Lewis Field, we salute you. You have paved the way by your efforts. Your service has resulted in an undying contribution to our Alma Mater.



CUSTER HALL

Over the bridge to Custer! A combination of radios, telephone calls, parlor visitors, typewriters, tempting odors from the kitchen, and happy voices in the halls all go to make the girls' dormitory a lively and interesting place to live.

Eighty-six girls reside at Custer Hall, just south of the Administration building. Their campus interests are extremely varied, yet they are united by a common loyalty to dormitory life. Mrs. Ethel McKenna, Mother Mac to the students at Fort Hays, has presided as house mother for eleven years and influences her large family with the charm and dignity of her personality.

Custer Hall has entertained this year with an Open House Tea, an informal dance, and a Spring formal. They have also had an annual Christmas party, and dinner. A new radio was purchased for the parlor. An additional gas stove and several new individual cupboards were installed in the kitchen.

Faye Garten was elected president the first semester. Grace Rose was vice-president; Frances Scranton, secretary; Margie Holland, treasurer; Lenora Coats, social chairman; and Verna Wendelin, historian.

Lenora Coats was elected president the second semester. Other officers were Margie Holland, vice-president; Geneva Schwindt, secretary; Mildred George, treasurer; Mary Zeller, social chairman; and Verna Wendelin, historian.

Custer Hall was granted by the state legislature in 1921. The total cost of the building and furnishings was \$102,000. It is equipped with a water cooling system and tennis courts. The grounds are well kept and beautifully landscaped with trees and shrubbery.



Wesley Hall

A little work—a little play—friendship and fellowship galore. These help to make up the wholesome atmosphere prevalent among the group of college women enjoying dormitory life on Seventh street.

Fifty-four girls make their home at Wesley Hall. This dormitory is located in the First Methodist Church building, and is supervised by a board elected by the church. Although it is primarily a Methodist institution, women of many denominations reside at Wesley each year.

Mrs. W. H. Whorton is house mother at Wesley Hall. She has been in Hays for two years directing the activities of the dormitory and developing its homelike atmosphere. Her patience and understanding have endeared her to all the girls.

Wesley Hall-ites have formed an organization and hold house meetings at regular intervals. Mildred King was elected president of the dormitory for the first semester, and Merle Humphrey was president the second semester. Other officers, most of whom served for the entire year, were Dorothy Wilson, secretary; Florence Graf and Christina Bowen, treasurer; Roberta Martin and Amy Hildebrand, Pep Club representatives.

One of the most outstanding features of Wesley is the lovely, spacious parlor in which friends may be entertained at any time. Its attractive arrangement and numerous conveniences add to its general "homey-ness". Ruffles, Mrs. Whorton's dog, does her best to furnish excitement.

Wesley Hall has a number of social events each year. Besides parties for their own group, they have entertained boys at a picnic and a party in the Woman's building.

OFFICE OF
THE DEAN OF THE FACULTY
THE RESOURCEFUL
AND TEACHER PLACEMENT
FLOYD B. LEE, DEAN

FORT HAYS
KANSAS STATE COLLEGE

C. E. HARRICK, ED. D.
PRESIDENT

HAYS, KANSAS
March 18, 1938

Mr. Ivan J. Birrer
Editor 1938 Reveille
Fort Hays Kansas State College
Hays, Kansas

Dear Mr. Birrer:

It interests me greatly to note that you have given adequate space in the 1938 Reveille in which to show the various activities sponsored on the campus of Fort Hays Kansas State College. You know as well as I that these activities afford a satisfactory outlet for the physical, mental, and social aspirations of the students on our campus.

To be Resourceful, one must be fertile in devising ways and means of meeting varied situations. One of the prime aims of these organizations is to develop the capabilities of its members in such a way that, when the occasion arises, they will be the master. To this end all have proved successful.

Trusting that this training will prove valuable in post-college days, I remain,

Sincerely,

John Atkins
John Atkins
President Student Council



Herbert Bender, Elmer Johnson, Clyde Blackburn, Harry Jay
Older, Ray Thurlow, Bernard Clark, Tom Smith, Eugene
Moon, Herbert Cole.
Rex Culley, Del.oyd Mitchell, James Kershner, Pauline Hux-
man, John Atkins, Floyd Balman, James Finley.



Resourcefulness

Making the Headlines

STATE COLLEGE LEADER

SIX PAGES

FORT HAYS KANSAS STATE COLLEGE, HAYS, KANSAS, THURSDAY, OCTOBER 12, 1933

John Atkins and Gwen Dimmitt Were The

Individuals Selected by the Student Body as the Most Popular

man and woman on the Fort Hays Kansas State College campus

HELEN MARKWELL 'LOVELIEST' CO-ED ON HAYS CAMPUS

Freshman of Hays; Alpha Candidate, Selected by Hollywood Five

Helen Markwell today was selected as the loveliest co-ed at Fort Hays Kansas State college by a jury composed of five outstanding Hollywood figures. The jury included Russell Patterson, the nationally famous artist who is

FACULTY NAMES ADAMS; MITCHELL FOR ACHIEVEMENT

Miss Winnifred Adams Represents Achievement

The Leader Begins 1938 With New

'Streamline' Headlines In

dame rumor says . . . boys, watch your step this weekend . . . lots of goodlooking schoolmarm are coming to town . . . guess what—just when chet and dot were doing all right, the "farmad" . . .

'ENGINEER'S DAY' BRINGS OKLAHOMA DEAN TO CAMPUS

Dean P. S. Donnell Will Tell of His Experiences in South America In Thursday Assembly

Dean Phillip Stone Donnell of the Oklahoma A. and M. college, school engineering will be the principal speaker on the program of Engineer's Day on the campus next Thursday. Donnell will speak at a student assembly at 9:30 in the morning and

Fort Hays Tigers Prepare To Defend Title

Coach Paul Waldorf Has Good Prospects for Coming Grid Season

COLLEGE BAND MAKES SPRING CONCERT TOUR

Director Virgil V. Edmonds Will Take Band to 15 Western Towns

Members of the Fort Hays Kansas State college band will make their annual spring concert tour next week when they visit fifteen western Kansas towns from Tuesday to Sunday next week, Director Virgil Edmonds announced this week.

The group has been practicing some time and the best musician Fort Hays can offer will make the trip.

A New Project, The First of Its Kind In Kansas, Opened

In Fort Hays Kansas State College As Nearly 100

young men and young women of

Hays Students Desire Longer Vacation

Reports Indicate Student Council Favors Dismissal Dec. 17-18

TRIO REPRESENTS FORT HAYS MONTH IN

GROUT PICKS LARGEST CAST FOR 'Y' DRAMA

Thirty-five Students Have

Griffith, Thurlow Reign At Homecoming

Results of Election at Varsity Football

Ivan Birrer Student Assembly Chairman

President of Senior Class, Johnson, and Other Prexy's



OSCAR MITCHELL
WALTER WALLERSTEDT
RALPH GEIST

A panorama of campus activities . . . given each week through the columns of the State College Leader. Business Manager Chester Mitchell was busy gaining achievement so Oscar Mitchell, his brother and assistant business manager, was in charge of the advertisements. His first job on the Fort Hays campus being in the print shop, the editor, Ralph Geist, spent much of his time as editor in "the backshop," working under the capable direction of Walter Wallerstedt, the college printer. An efficient staff and journalism classes assisted in the weekly publication.

The 1938 Reveille is presented by the staff as the result of their work throughout the school year in an attempt to bring to you a mirror of campus life in Fort Hays Kansas State College.

The book was managed for the second consecutive year by John Willcoxon who, though employed at the Hays Building and Loan Association, took time out to handle the finances. Ivan Birrer edited this edition of the Reveille capably assisted by Gwendolyn Dimmitt and Naomi Griffith.

The photographer for the book was Loyd Willison. James R. Tharp, serving as Leader, sports editor and creator of the column "Tiger Tail", wrote the men's sports in his interesting manner.

Among other contributors, Frances Scranton, John Atkins and Eleanor Calvert spent hours of diligent work upon the project.

Finally to Mrs. Sampson and her News laboratory class for valuable help in writing copy, Ed Ekey for wholehearted cooperation in photography; Walter Wallerstedt for experienced counsel; and to the Publications Committee, Mid-Continent Engraving Company and the Carpenter Press for their help, we extend grateful acknowledgement.

Covering the Events of '38

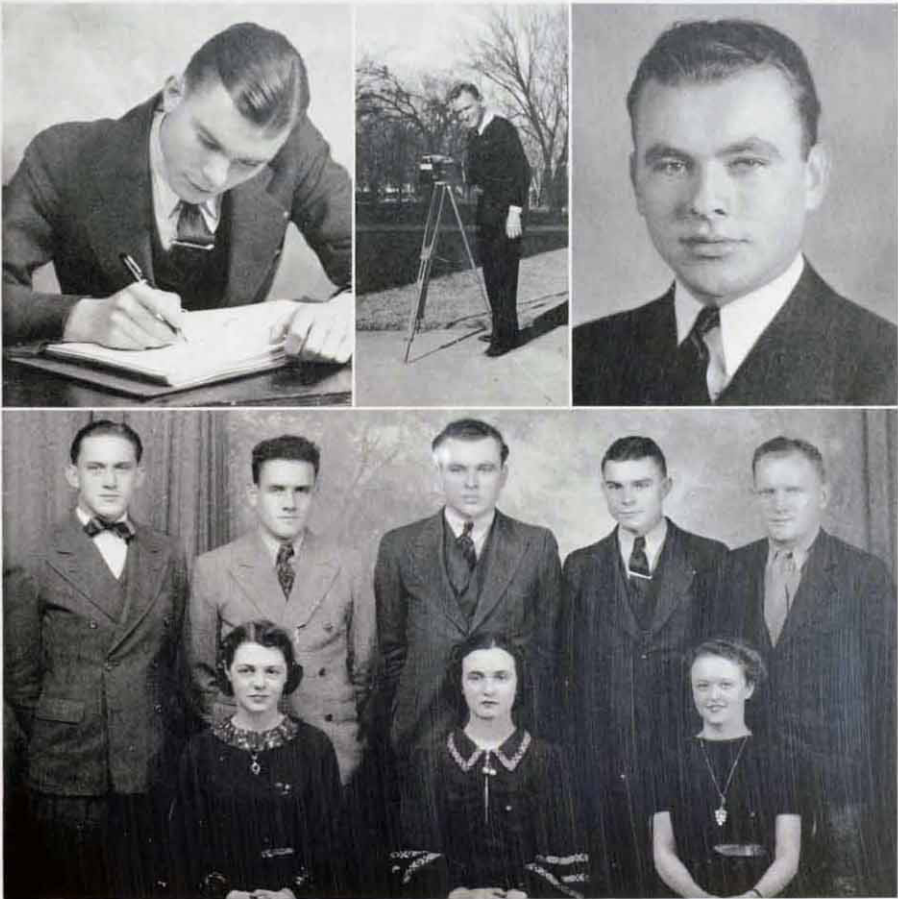

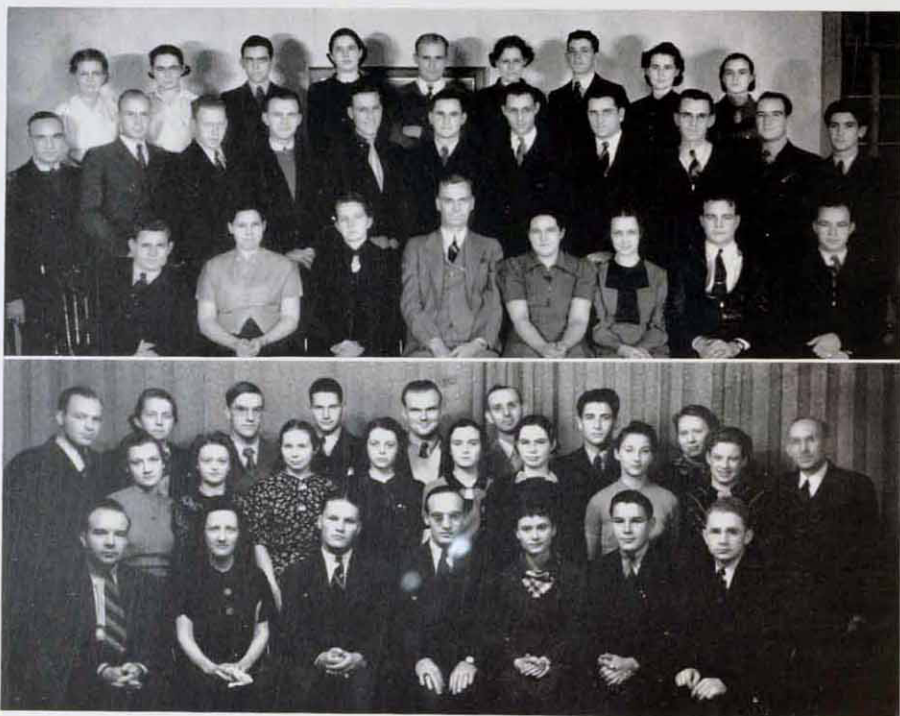

INTERNATIONAL RELATIONS CLUB

Names in pictures.

Top Row, Left to Right—Marjorie Holland, Ruth Burris, Walter Keating, Mary Hardy, Harold Allen, Katharine Jennison, Robert Freeman, Opal Reasoner, Gwendolyn Dimmitt.

Middle Row—Van Shaw, Wilbur DeYoung, Wayne Howell, James Kuntz, Thomas Smith, Brooks Rickard, Burtis Taylor, Peter Haas, Marvin Hubert, Lester Branson, James Kershner.

First Row—Everett Craighead, Inez Yeagor, Elizabeth Downs, Dr. Welty, Grace Rose, Faye Garten, Otis Dickey, Sene Carlile.

QUILL CLUB

Sene Carlile, Elizabeth Downs, Robert Gibson, Ralph Blattner, Phil Lauver, Dr. F. B. Streeter, James Kershner, Ritz Jacobs.

Middle Row—Lottie Linebaugh, Frances Scranton, Jean Fuller, Naomi Griffith, Gwendolyn Dimmitt, Lenore Burris, Dorilynn Davenport, Gwen Lane, Dr. Zinszer.

First Row—Max Hughes, Mrs. Hrusa, Austin Finch, Van Shaw, Mary Locker, J. D. Sharp, Clark Carlile.

The International Relations Club was organized in the spring of 1936. It is one of twenty-two identical clubs in other Kansas colleges and universities.

In their meetings they discuss international problems from every angle, sometimes bringing in outside speakers to give new views on the problems.

Every year a few of the members attend the regional conference of International Relations Clubs. This year the conference was held in Des Moines, Iowa at Drake University.

The Quill Club is composed of the students and a few faculty members, who are interested in writing. Every two weeks the club gives a dinner at Cody Commons; after the dinner, they read their personal manuscripts while the others give criticisms.

The members of this club submit the best of their stories to the "Aerend", which is a school quarterly publishing student manuscripts.



First Row, left to right—Harold Adams, Walter Keating, Dean Saylor, Forest Taylor, Andy Reigel, Herbert Small, John Wallace, James Smith.

Second Row—Irvin Thompson, Gerald Sharp, Donald Hildebrand, Kenneth Wier, Wilbur DeYoung, Rex Culley, John Sipe, LeRoy Mason, Maylo Shults, Dean Carroll, Loyid Willison.

First Row, left to right—Ruthe Cross, Laura Brenner, Mary Locker, Ethel Liss, Flora Lee Cockran, Becky York, Clara Hemphill, Nadine Johnson, Catherine Masters, Louise Locker, Mary Kay Flood, Lottie Linebaugh, Marie Bogart.

Second Row—Eunice Gaines, Mildred Schwartzkopf, Jane Dunlap, Janet Wallace, Dorothy Hunsicker, Helen Shaw, Martha Blew Line, Margaret Fleagle, Blanche Garlow, Bernice Hemsill, Margaret Williams, Miss Paul, sponsor.

Third Row—Floy Richards, Lo Ree Hall, Alice Furthmeyer, Maude Scherer, Lenora Coats, Merle Humphrey, Lois Hedge, Opal Reasoner, Margie Holland, Delores Nedrow, Joan Miller, Jeraldine Nedrow, Linnie Doris Kirkman, Wanda Mae Scott

Tiger Club

The Tiger Club works with the Tigerettes in planning pep assemblies, and pep rallies, and between halves, stunts or performances. This year they have sponsored the tumblers, boxing, ping pong, the Cadet Crack Drill Squad, Hays Hi band, A Capella choir, Bob Helman and his Drums, and the Clarinet Trio. The president of the club is Forrest Taylor. Andrew Riegel took over the sponsorship left vacant by the transfer of Richard Niessenk to Salina.

Tigerettes

The fifty members in the Tigerette Club initiate, encourage, and support inter-collegiate athletic events. One highlight this year was sponsoring the selection of King and Queen of Homecoming. Working in cooperation with the Tiger Club and the band, they have sponsored the pep assemblies, pep rallies, and attractions at the halves in football and basketball. Besides boasting college spirit, the Tigerettes make publicity, attract crowds, and provide unequalled entertainment.

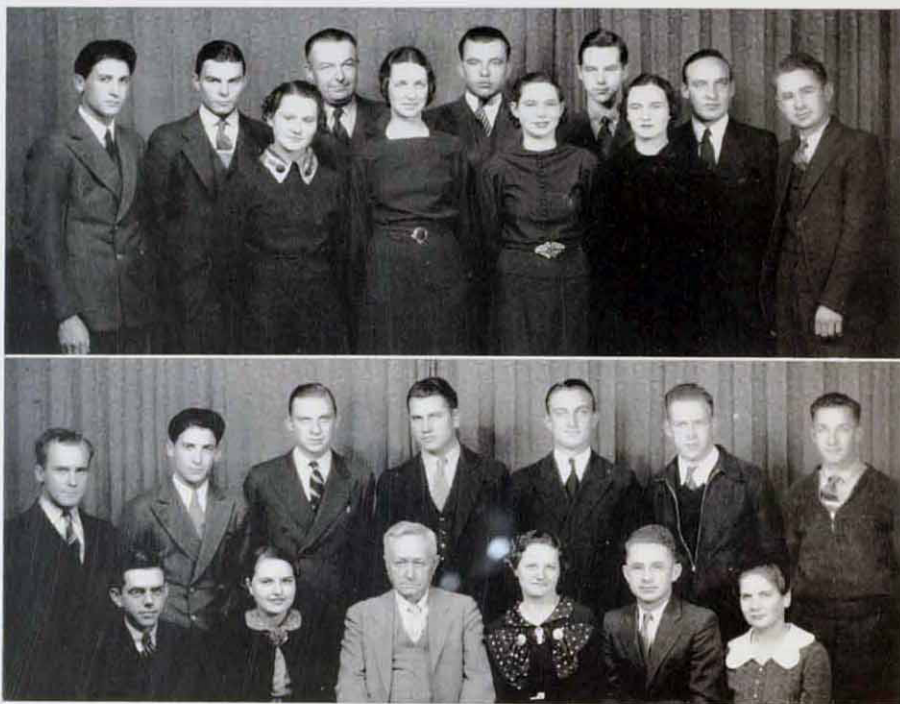

PI KAPPA DELTA

Kershner, Birrer, Start, Willcoxon, Deane, Shaw and Carlile
 Amy Hildebrand, Garten, Burris, and Dimmitt

PARLIAMENTARY LAW CLUB

Hildebrand, Kershner, Culley, Haas, Blackburn, Howell, and Yeagy.
 Keating, Gibson, Brooks, Brungardt, Carlile, and Brown.

PI KAPPA DELTA

A highly successful year has been experienced by the local chapter of Pi Kappa Delta, national honorary debate fraternity. Nine events have been competed in and in each they have ranked high.

Competitions entered in by members of this fraternity are as follows: tournament at McPherson; tournament at Hutchinson; Student Legislative Assembly at Topeka at which John Willcoxon was chosen Speaker; Annual Speech Contest at Wichita; debate with Texas Christian University; radio debate at Manhattan; and the National Pi Kappa Delta Debate Tournament at Topeka.

The debate question this year was: Resolved, that the National Labor Relations Board should be empowered to enforce arbitration of all industrial disputes.

PARLIAMENTARY LAW CLUB

The Parliamentary Law Club, under the direction of Mrs. C. H. Brooks, has been making an extensive study of parliamentary law using as their text "Robert's Rules of Order".

In this club permanent officers are elected at the beginning of each semester and temporary officers for the coming meeting are appointed weekly by Mr. Brooks.

The purpose of this organization is to obtain a working knowledge of parliamentary rules and procedure through practice. Officers for the spring semester are: Rex Culley, president; Walter Keating, vice-president; Carl Rohwer, secretary; and Wayne Howell, publicity manager.



Griffith, Huxman, Jackson, Brown, Garten, Reed, Coates, Stebley, Adams, Millet, McMIndes, Landrum, Rose, Jacobs, Bartholomew.

Allan, Batman, Grant, Matthews, Mackey, Bowen, Fleagle, Hiedman, Sire, Williams, Bogart, Coates, Parker, Webbs, Horner, Dawes, Johnson, Beasley, Shaw, Burnett, Garten, Sell, Winkler.

WOMEN'S LEADERSHIP ORGANIZATION

The Women's Leadership Organization is a group of young women on the campus who have been outstanding in leadership. The members of the organization are chosen primarily by the women faculty members. The aim and purpose of the organization is to promote leadership among the women on the campus.

Faculty sponsors for the organization are Miss Geneva Millet, Miss Maude McMIndes, and Mrs. Nita Landrum. Officers of the club are: Faye Garten, president; Betty Brown, vice-president; Izella Jackson, secretary; and Rita Jacobs, treasurer.

HOME ECONOMICS CLUB

The Home Economics Club, sponsored by Miss Margaret Haggert, is composed of twenty-two girls interested in a more intensive study of this field of economics.

One of the outstanding features of the club is the Loan Fund maintained for the benefit of junior and senior girls.

The annual Home Economics Banquet is becoming one of the important Spring events. The speaker of the banquet this spring was the Head of the Colorado Extension Service.

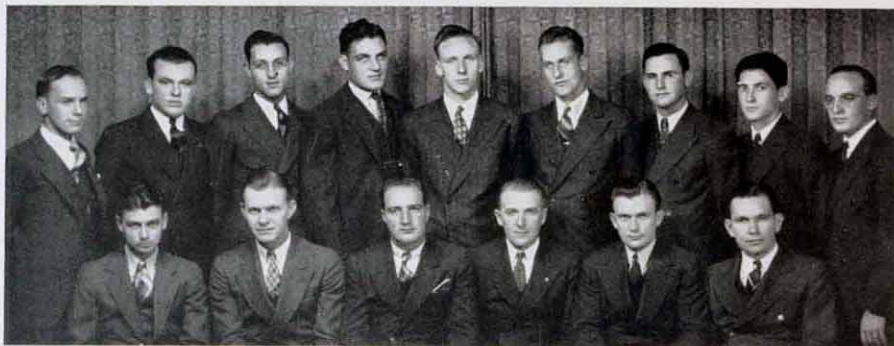

Leas, Kuntz, Branson, Dalton, Carson, Romeiser,
Meckel, Willcoxon, Taylor, Mitchell, McGrath, Thurlow, Rickard, Kershner, Shaw.

Pollock, McGinnis, Royce, Ames, Emmons, Downs,
Baker, Andree, Shepherd, Streeter, Kuntz, Lyons, Riegel, Hanpeter.

Seventh Cavalry

Leaders in their own right, members of Seventh Cavalry, honorary men's organization, strive to make leaders of those younger students who possess the ability to step into the shoes of a "Cavalryman" after he has graduated. Two major projects of Seventh Cavalry this year were the presentation of an "undiscovered talent" assembly and establishment of a semester scholarship for a worthy boy.

Graduate Club

Older and wiser than the rest of us, the graduate students who make up the membership of the Graduate Club, know the value of advanced training and preparation. They are firm in their belief that a "master" is of necessity better equipped to disseminate knowledge and learning than is one who is only a little farther advanced on the ladder of learning than his pupils.



De Forrest, Duncan, Brungardt, Warnock, Wasinger, Hawes, Hamilton, Meckel, Moore, Riedil, Hoersch, Wallace, Gilbert, Mull, Sehnert, Marshall, Andregg, Albertson, Yaggy, Kahler, Rogers, Colyer.

Thompson, Harper, Bayba, Shults, Greiner, Caster, Rutschman, Elkinton, Bennett, Smith, Moon, Dalton, Kaufmann.

Engineer's Club

In 1931 the Engineers broke away from the Professional Club and formed an organization of their own. This year, under the leadership of Vivian Meckel, senior from Medicine Lodge, the Engineers Club has grown into one of the liveliest organizations on the campus.

All types of engineering are studied by the club throughout the year. Some of the men are interested in petroleum, some in civil engineering, and some in electrical engineering. Each division has its share of the weekly programs on their phase of engineering.

The first annual Engineer's Day was held on the campus in the spring. A morning assembly was followed by a banquet in the evening. Dean Donnell, of the engineering school of Oklahoma A. and M., was the principal speaker.

Parliamentary Law Club

When the Professional Club was first organized on our campus it included members from all the professions; today it includes members from all professions with the exception of the engineers.

The aim of the club members is, "to study their profession and things that affect their profession".

Each year the club takes a trip to some metropolitan center and visits laboratories, hospitals and law offices in order that the students can see for themselves the kinds of work for which they are studying.



Religious Organizations

The Young Women's Christian Association, the Young Men's Christian Association and the Newman Club are the three outstanding organizations on the campus interested primarily in maintaining and safe-guarding the religious as well as the social life of the student body. The outstanding single project of the year, sponsored by these groups, was the presentation of the most successful "Religious Emphasis" week in recent years. Bringing an outstanding speaker, the Rev. A. L. Miller of Hutchinson, to the campus, the three organizations found "The Life That Counts Now" an interesting theme for the week's observance. The year found the continuation of the regular meetings of the Newman Club, which was revived the preceding winter, with a series of meetings which brought 20 speakers before the members of the club, an organization for Catholic students. Both the YMCA and YWCA were active throughout the year with various social and religious activities.

Members of Newman club:

Thomas Brungardt, Mary Kingston, Irvin Thompson, Harry Desko, Constance Bogart, Margaret Herold, Isabel Herold, Leona Herman, Alice Furthmeyer, Laura Mae Brenner, Louise Locker, John Lund, Mary Locker, Norbert Karlin, Elmer Kuhn, Anna Stokesberry, Phillip Thomas, Rita Weissbeck, Evelyn Witt, Ruth Larrick, Lydia Herman, Robert Freeman, Charles Bahl, Tom Mosier, Frances Votapka, Paul Stenger, Peter Haas, Joseph Wasinger, Paul Rupp, Lydia Mermis, and Helen Giebler.

The Greeks

In Western Kansas

Not all Greeks are in Greece———On the campus of Fort Hays State are found many of the old eastern civilization. And just as there were famous Greeks then, so are there famous Greeks now. For instance Helen of Troy had nothing over Helen of the Alphas—and as long as there are Phi Mu's and a Fireman's Ball no one need look back to ancient Greece for revelry—the Sig Tau's go in for honors as great as those in olden times when John W. and Jack L. receive their achievement keys—as Greece was famed for great scholars, so the Tri Sigs are also famed for to them went the scholarship award—no ancient Grecian ball ever equalled the Phi Delts fling—and no torture was ever inflicted on suffering Grecian warriors to compare with that endured by the Phi Sig pledges during Hell Week—in Music was Greece much famed and in music do the S. A. I's excel—the beauty of the Grecian maids could never exceed the Theta sirens—nor the grace and charm of the Delta girls—nor could Grecian jesters excel the Reams of the Pi Kappas—to the largest Greek organization on the campus, the Kappa Phi's—as strong in bonds as any Grecian captain and his army—go many honors.

Yes, East came West when the Greeks came to Fort Hays State.



Truan
Baldwin
Wallerstedt
Hopley

Chittenden
Vatapka
Cochran
Isaacs

Markwell
Richards
Gaines
Leidigh

Irvin
Swanson
Hall
Kirk
Angell

Alpha Sigma Alpha

FLORA LEE COCHRAN	President
ELIZABETH LEIDIGH	Vice-President
GERALDINE HOPLEY	Secretary
MARION HOLZMEISTER	Treasurer

ACTIVES

Rita Jacobs
Eunice Gaines
Floy Richards
Helen Irvin
Helen Markwell
Enid Baldwin
Mildred Schwartzkopf
Louise Kirk
Frances Votapka
Billie Wirshing
Jean Fuller

PLEDGES

Florence Ada Truan
Hazel Oshant
LoRee Hall
Jane Isaacs
Doris Swanson
Betty Lee Wallerstedt
Geraldine Chittenden
Ruth Angell

Renner
Huxman
Remick
D. Nedrow
Rogers

Jackson
Felten
Whittenberger
Cox
Weber

Reinking
G. Nedrow
Kirkman
Earnest
Coats

Horner
Murphy
Hines

Johnson
Kobler
Williams
Shaw
Bennett

Graves
Stehley
Graf
Almquist
Kreitzer



Delta-Sigma-Epsilon

DOROTHY STEHLEY _____ *President*
 PAULINE HUXMAN _____ *Vice-President*
 RUTH COX _____ *Secretary*
 HELEN SHAW _____ *Treasurer*

ACTIVES

Avena Almquist
Betty Bennett
Lenora Coats
Zelma Jane Felten
Florence Graf
Ruth Baker Hines
Marcella Horner
Pauline Huxman

Izella Jackson
Linnie Doris Kirkman
Elise Kreitzer
Jeraldine Nedrow
Jeanne Reinking
Agnes Twenter
Kathylene Whittenberger
Winnie Wiley
Margaret Williams

PLEDGES

Jeraldine Earnest
Evelyn Graves
Helen Johnson
LaVergne Kobler
Beatrice Murphy
Dolores Nedrow
Verda Myers Remick
Alene Renner
Sylvia Rogers
Helen Weber



Thompson
Piland
Liss
Bartholomew
King
Butler

Briscoe
Cross
Wise
Rose
Brown
Evans

Grant
Adams
Humphrey
Wilson
Anderson
Popp

Giddings
Walker
Miller
Topliff
Shaw
Matthew

Cooper
Beesley
Linebaugh

Appel
Vickers
Wylie
D. Whitney
Wilson
Weber

Fleagle
C. Whitney
Jennison
Scranton
Yeagor
Burnett

Kappa Phi

OPAL REASONER *President*
 BETTY BROWN *Vice-President*
 KATHARINE JENNISON *Secretary*
 MERLE HUMPHREY *Treasurer*

ACTIVES

Winnie Adams
Helen Anderson
Margaret Bartholomew
Edith Mae Beesley
Annalee Burnett
Melba Burwell
Ruth Butler
Frances Canady
Lenore Coats
Erma Ellis
Cliffie Mae Enfield
Louise Evans
Ila Fern Fellers
Margaret Fleagle
Grace Giddings

Olive Grant
Amy Hildebrand
Mildred King
Lottie Linebaugh
Ethel Liss
Lucille Love
Marie Martin
Marian Matthew
Mary Popp
Esther Reynolds
Irene Reynolds
Grace Rose
Wanda Mae Scott
Eileen Schnert
Helen Shaw
Iris Stevenson

Juanita Thompson
LaVergne Topliff
Faye Vickers
Betty Jean Walker
Ruth Walker
Helen Weber
Reva Wharton
Christine Whitney
Doris Whitney
Dora Wilson
Dorothy Wilson
Elaine Wise
Elva Wylie
Inez Yeagor
PLEDGES
Betty Bennett

Esther Bigge
Madonna Briscoe
Jo Jane Brown
Clara Gabelman
Evelyn Graves
Evalene Lebsack
Lillian Maddy
Alda Male
Winona McMichael
Florine Schlegel
Frances Scranton
Elaine Stanton
Lela Walker
Margaret Williams
Cleora Wright
Elva Wylie

Reed
Masters
Goin

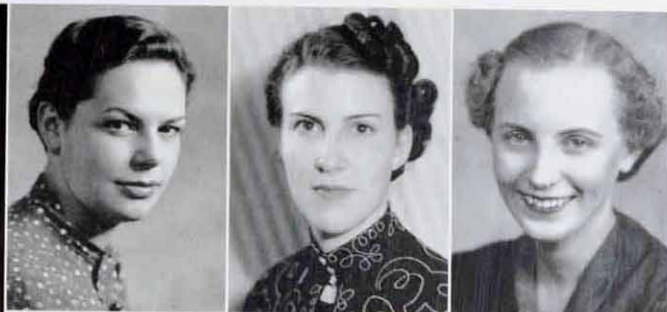

Dimmitt
Giebler
Tichenor



Burris
M. Locker
L. Locker



Sigma - Sigma - Sigma

MARGARET REED	-----	President
CATHERINE MASTERS	-----	Vice-President
PAULINE KELLY	-----	Secretary
MARY LOCKER	-----	Treasurer

ACTIVES

Louise Locker
Kathryn Bellman
Lenore Burris
Margaret Reed
Catherine Masters
Pauline Kelly
Mary Locker

PLEDGES

Gwendolyn Dimmitt
Helen Giebler
Ellen Tichenor
Arthelia McKenna

Adams
Calvert
Butler
Carson
Griffith



Zimmerman
Felten
Line
Harper
Hunsicker



Thompson
Brumitt
Shepherd
Reed
Williams



Glens
Wallace
King
Wright
George



Love
Dunlap
Wise
Wilson
York



Sigma - Alpha - Iota

WINNIE ADAMS	President
RITA HARPER	Vice-President
ELAINE WISE	Secretary
WILMA CARSON	Treasurer

ACTIVES

Winnie Adams
Ilo Brumitt
Ruth Butler
Eleanor Calvert
Wilma Carson
Zelma Jane Felten
Shirley Glens
Naomi Griffith
Rita Harper
Dorothy Hunsicker

Mildred King
Martha Blew Line
Lucille Love
Ruby Malmberg
Esther Major
Anne Reed
Velma Shepherd
Vivian Sytsma
Juanita Thompson
Janet Wallace
LouVerne Williams

Dorothy Wilson
Fern Wright
Elaine Wise
Becky York
Bonnie Zimmerman

PLEDGES

Betty Daniels
Jane Dunlap
Irma Earnist
Mildred George

Fellers
Witt
Johansen

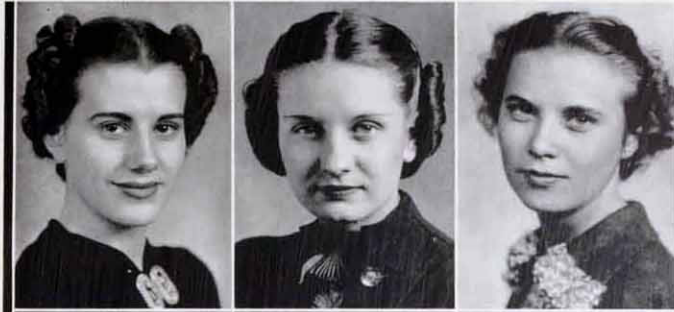

Furthmeyer
Scherer
Garlow

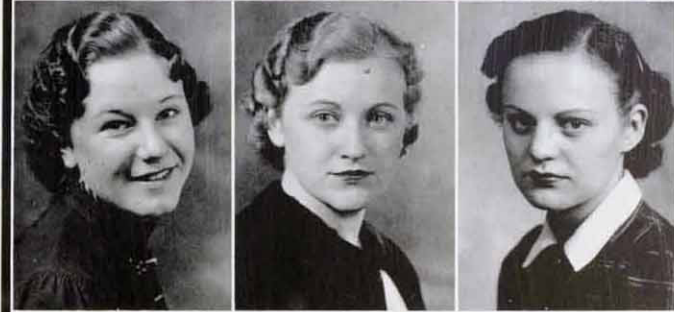

Miller
Armstrong

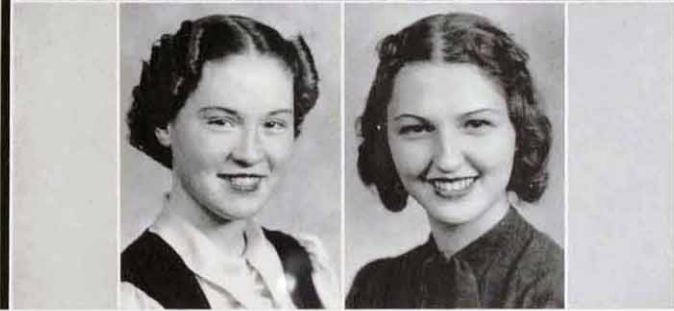

Theta Sigma Upsilon

BLANCHE GARLOW	President
MAUDE SCHERER	Vice-President
PAULINE SCHERER	Secretary
ALICE FURTHMEYER	Treasurer

ACTIVES

Alice Furthmeyer
Blanche Garlow
Maude Scherer
Ruth Larrick
Pauline Scherer

PLEDGES

Dorothy Armstrong
Marjorie Fellers
Anna Johansen
LaRene Miller
Evelyn Witt
Iris Stevenson

M. Bogart
Reams
Flood



C. Bogart
C. Hemphill
Hedge



Apple
Mullen
Trybom



Resch
B. Hemphill
Webbs
Gauss



Pi-Kappa-Sigma

LOIS HEDGE	_____	President
MARGARET MULLEN	_____	Vice-President
FRANCES FINCH	_____	Secretary
BERNICE HEMPHILL	_____	Treasurer

ACTIVES

Lois Reams
Velma Mackey
Clara Hemphill
Mary Kay Flood
Lois Hedge
Margaret Mullen
Frances Finch
Bernice Hemphill

PLEDGES

Winona McMichael
Dorothy Lemmons
Hazel Webs
Leota Gauss
Josephine Trybom
Martha Appel
Norma McMullen
Mary Zeller
Marie Bogart
Gertrude Resch



Foster
Robbins
Bahl
Hinkle
Rupp
Davidson

Mitchell
Moss
Mosier

Pivonka
Strong
Haas

Seyfrit
Summerson
Mitchell

Sampson
Tharp
Spreier

Schraeder
Brown
Bondy

Thompson
Kindschi
Lund

Carney
Outhwaite
Dorland

Berndt
Kell
Hawes
Brungardt
Johnson
Dirks



Phi Sigma Epsilon

PETE HAAS	President
JOE MOSS	Vice-President
JAMES SAMPSON	Treasurer
TOM BROWN	Secretary

ACTIVES

Wilbur Strong
Paul Rupp
Joe Moss
Ralph Hinkle
John Barkley
Charles Bahl
Robert Helman
Frank Summerson
Tom Mosier

Tom Brown
Ward Riegel
Oscar Mitchell
Ray Thurlow
James Sampson
Paul Stenger
LaVerne Spreier
Bernard Merimis
Earl Bondy
Chester Mitchell

Herbert Seyfrit
Irvin Thompson
Vernon Schraeder
Harold Hawes
Thomas Brungardt
Howard Barrows
Elmer Johnson
Eugene Dirks
Bruce Berndt
Lawrence Carney

PLEDGES

John Lund
Osmund Hunley
William Kell
Marion Robbins
Robert Dorland
Mark Outhwaite
LeRoy Carter
Lamont Cossell
O. F. Bolinger



Miller
Howell
Lauver
Maag

W. Edmonds
Davis
Garten

Pearson
Meckel
Karson

McGrath
V. Edmonds
Webs
Havemann

Phi Mu Alpha

ARNOLD McGRATH	President
LYMAN WOOSTER	Vice-President
MARION MATHEWS	Treasurer
VIVIAN MECKEL	Treasurer
RUSSELL DANIELS	Supreme Councilman

ACTIVES

Rex Pearson
Mike Bird
Virgil Edmonds
Glen Garten
Tom Havemann
Harrison Honderick

Major Wickizer
Phillip Lauver
Herbert Meuli
Earl Meuli
George Ziegler
Russell Miller
Courtland Maag
Edward Purdy

PLEDGES

Henry Pratt
Carl Wiest
Kenneth Heitschmidt
George Schwindt
Bill Yaggy
Lawrence Webs

G. Larosh
Zamrlza
C. LaRosh
Lowry
Randall
Shedivetz

K. Elder
Bender
Ehlich
W. Elder
Pekarek
S. Painter

Hoppes
Miller
Mog
Fail
Boyer
Schwein

Skubal
Anderson

Stehwein
Lucas
Gaumer
Smith
Settles
Lawson

L. Painter
Weir
Whitmer
Tow
Geist
Wallerstedt



Phi - Delta - Chi

BERNARD EHRLICH	President
CLARENCE LOWRY	Vice-President
HERBERT BENDER	Secretary
HAROLD RANDALL	Treasurer
LEE HOPPES	Sergeant-at-Arms

ACTIVES
Clair Anderson
Herbert Bender
Jay Boyer
Keith Elder
Willard Elder
Keith Fail
Walter Gaumer

Ralph Geist
Lee Hoppes
Clarence Lowry
Carl LaRosh
George LaRosh
Paul Lucas
Helmer Miller
William Mog

Samuel Painter
LaVerne Painter
Gordon Pekarek
Harold Randall
Rex Schwein
Rudolph Skubal
Everett Smith
Clayton Shedivetz

Howard Stehwein
Clayton Tow
Marion Ward
Kenneth Weir
Ned Whitmer
Joe Zamrlza
Bernard Ehrlich

PLEDGES
Harold Adams
Vance Harkness
Dexter Hayes
Harold Hoersch
Henry Ingalls

Maurice Rawson
John Mitchem
Warren McElroy
Dean Settles
Marvin Stehwein
John Wallace



Rupp
Elkinton
Stewart
Gordon
Wells
Anderson

Stuive
Samuelson
Cardona
Bice
Galloway
Atkins

Birrer
Boeve
Barragree
Kahler
Ward
Willcoxon

Royce
Barnes
Mitchell
Wilson
Motley
Uppendahl

Greddis
Cluff

Goering
Schlegel
Coffey
Albertson
Hull
Cole

Joy
King
Stephens
Harding
Reeves
Blackburn



Sigma - Tau - Gamma

JACK WARD	_____	President
JOHN WILLCOXON	_____	Vice-President
JOHN ATKINS	_____	Secretary
ROLAND KAHLER	_____	Treasurer

ACTIVES

Clair Anderson
John Atkins
Claude Bice
Robert Galloway
Lee Hull
Roland Kahler
Jack Lecuyer

Deloyd Mitchell
Harry Jay Older
Bob Richards
Wayne Samuelson
Jack Ward
John Willcoxon
Clare Royce
Ivan J. Birrer

Kenneth P. Wells
Bill Wilson
Charles Rhodes
John Chittenden
Forrest Bodmer
Jasper Cardona
Max King
Bill Coffey

Eugene Schlegel
Henry Uppendahl
Roy Reeves
John Geddiss
Guy Barnes
Milford Goering
James Cluff
Herbert Harding

Maurice Albertson
Bard Stephens
Floyd Motley
PLEDGES
Paul Need
Austin Barragree
J. R. Stewart
James Boeve

Floyd Elkinton
Walter Stuive
Dale Gordon
Clyde Blackburn
Alfred Rupp
Arthur Joy
Keith Bowser
Herbert Cole



BEAUTY QUEEN—HELEN MARKWELL

Popularity



GWENDOLYN DIMMITT

JOHN ATKINS



Achievement



CHESTER MITCHELL



WINIFRED ADAMS

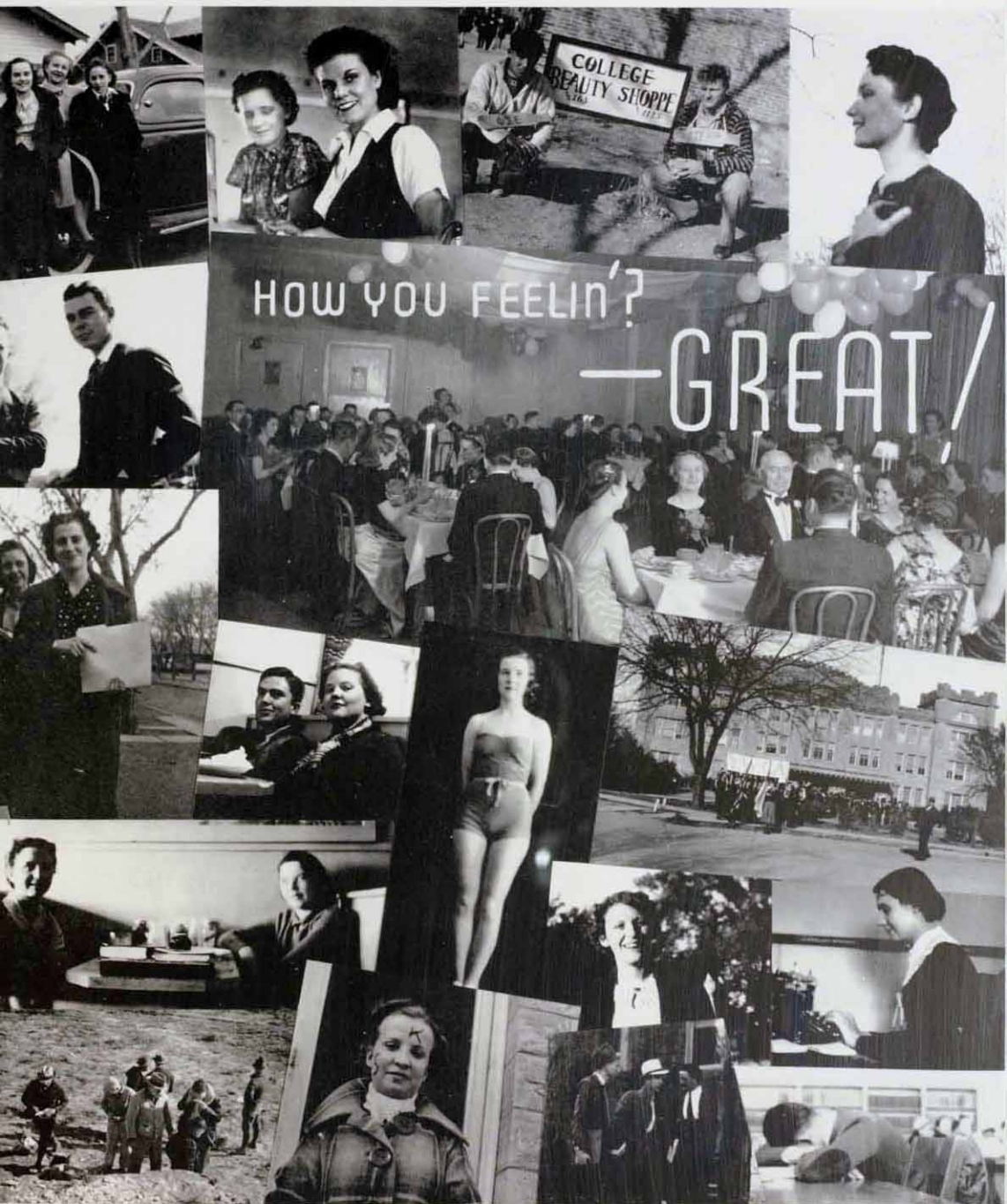

Three thrilling sisters . . . what keeps the library busy . . . poor advertisement . . . a breath of spring . . . campus politicians . . . the Alpha fling . . . is that a horse laugh? . . . Behrhorst Wallace . . . why men leave home . . . Y. W. C. A., a worthwhile campus organization . . . Snacks at Mack's, 10, 2, and 4 . . . happy-go-lucky . . . a pretty stenographer . . . faculty dignity . . . the life of a freshman . . . no horseplay here . . . the little man's had a busy day.

FRAZER'S SMART SHOP

Ladies Ready To Wear

Accessories — Shoes — Millinery

Everything For The College Girl

FELTEN TRANSFER & TRUCK LINES

Daily Service Between Kansas City and Colby

Phones

Kansas City—Victor 6429

Salina 40

Hays 169

For Good Food and Clean Recreation

Come To

THE TRIANGLE CLUB

Bowling and Billiards

115-117 East 11th

Phone 62

Electric Light and Gas Heat

Saves your Money and Does your Worrying

CENTRAL KANSAS POWER CO.

Phone 636

109 E. 11 Hays Kan.

**THE STORE OF QUALITY,
SERVICE AND PRICE**



Western Kansas' Largest and Most Complete
Five and Ten Cent Store

A Bargain with every Purchase

Duckwalls Store
AND LUNCHEONETTE



"This Organization is here to Serve You"

"Sales and Service"

Chevrolet

Oldsmobile



O'loughlin Motor Co.

Hays, Kansas

We Buy—We Sell—We Trade

Ellis, Kansas

We
Appreciate
Your Business



We
Welcome
You Back
Next Fall

Open All Night

WHITE PALACE INN

105 E. 10th

Phone 105

Safeway Stores

Every Article Sold Bears an
Unqualified Guarantee

Phone 839

HAYS

KANSAS

SWEETBRIAR SHOP

LADIES READY TO WEAR

Hays

Kansas

GRASS BROS.

Retail Food
Stores

Phone 4

Hays, Kansas

Your Personal Appearance May
Decide the Balance
Between
Success and Failure

Let us contribute to your success
by keeping your shoes

SOLED, SEWED, AND SHINED

Schlegel Shoe
Service

113 W. 10th

Hays, Kansas

STUDENTS!

WE WISH YOU

Success ● Happiness ● Prosperity

In Future Life

Compliments of

SONKEN - GLAMBA CORP.

J. O. ISAACKS, Rep.

HAYS, KANSAS

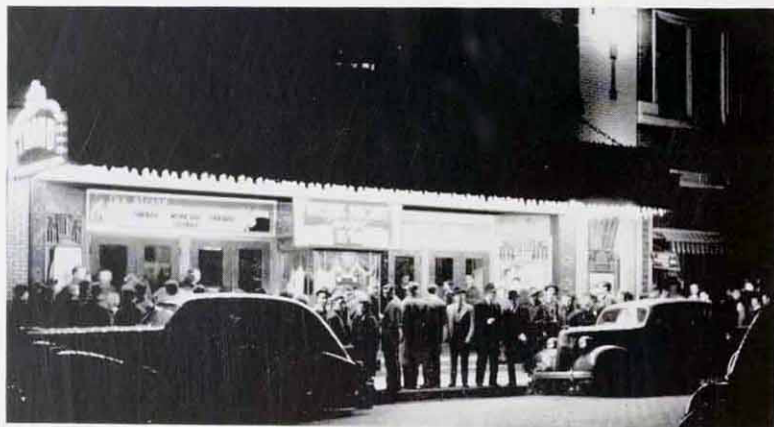

May Your Future Be Filled With Success
from

The Recreation Center of the College Students

STRAND

FOX

THE PLAYHOUSE OF HAYS

THEATRE



ST. ANTHONY'S HOSPITAL

SISTER M. ALOYSIUS, R. N.
Superintendent

This Space Reserved and Paid for by the Active Staff

CITIZEN'S LUMBER
COMPANY

126 E. 11 St.

Phone 437

Sinclair Service Station

700 Main

Phone 533

Elmo Meade

— John Laughridge

T. G. Reed and Sons

Exclusive

Groceries and Meats
Fresh Fruits and
Vegetables
Modern

Phone 480

Hays, Kan.

BAXTER'S FLOWER
SHOP

Phone 130

Brunswick Hotel

BOOKS

Complete line of all books used in
College—High School—Grades

We buy and sell
USED BOOKS

School Supplies
Everything Used in School

Athletic Supplies
Fountain Pens
Sheaffer's Lifetime
Waterman's Ideal

Typewriters
Drawing and Art Supplies
Office Supplies

**MARKWELLS
BOOK STORE**

1010 Main

517 W. 7th.



Pontiac
Cars

Buick
Cars

G. M. C.
Trucks

Ben F. Dreiling Motors

Sales and Service

Phone 192

HAYS, KANSAS

108 E. 13th

Ben
Dreiling

Frank
Dreiling

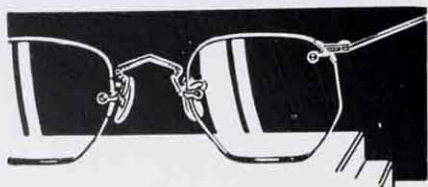

Good Eyesight
Is Priceless

Protect it by consulting a

SPECIALIST

Equipped with every modern device.
Sensible Prices

DR. W. F. CZESKLEBA

Broken Lens Duplicated—Save the Pieces

Phone 167

110 W 11th St.

Fountain Service

Luncheonette

Prescriptions Filled

**GEYER BROTHERS
DRUGGISTS**

We Are Anxious To Serve You

Phone 5

HAYS,

KANSAS

We Deliver

FOLKS

Have a way of remembering where they get

GOOD MEALS

For a real home cooked meal — or a delicious Sandwich
We Invite you to Dine Here, We Serve only the Best of Food obtainable.
Cleanliness and Service our Motto, Meet and Dine with your Friends

At The

COZY CAFE

115 West 10th St. Hays

Skeat Gallagher, Mgr.

Winter's Hardware

“Quality

Hardware

Plus A Pleasing

Gift Department”

Phone 16

HAYS

310 Main

EAT — SLEEP

AND

ENJOY YOURSELVES

BRUNSWICK HOTEL

AND

Coffee Shop

A
B
C

DRUG COMPANY



Rexall Store

Phone 80

WE OFFER THE
CHOICE SELECTIONS



in

A complete line of drugs, sundries,
cosmetics, and candies

combined with attention to
the filling of your
prescription

We have enjoyed serving the
F. H. K. S. C. students



**HARKNESS
PHARMACY**

In Hays Over 30 Years

716 Main

Phone 76

**FARMERS
STATE BANK**

HAYS, KANSAS

Capital	\$50,000
Surplus	\$50,000



Member Federal Deposit Insurance Corpora-
tion. Each deposit account insured up to \$5,000
under Federal Deposit Insurance Plan.

We solicit your account, have money to loan,
and can take care of all loans consistent with
sound banking.

We want you to take advantage of the ser-
vice we offer and if not a customer of this
bank come in and get acquainted.



**"The Largest Bank in
Ellis County"**

The
**FARMERS STATE
BANK**

The Friendly Bank
Where your Deposits are Secure

BOOSTING



Fort Hays State College
Style Headquarters For

**CLOTHING
FURNISHINGS
and SHOES**
At
**FRIENDLY
PRICES**

HAVENER'S

Men and Boys Wear



JEP'S

Super-Service
Station



Modern



Nationally Known
Products

Efficient Apparatus

Courtesy



PHONE

400

THE HAYS CHAMBER OF COMMERCE



Extends A Friendly Hand of Cooperation To
Fort Hays Kansas State College

The
GOLDEN BELT
Creamery & Ice Company

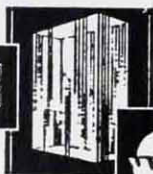

HAYS, KANSAS

King's Kwality Ice Cream
Golden Belt Butter
Pure Crystal Ice

Don't Say Ice Cream
Say
KING'S KWALITY ICE CREAM

"Fit for a King"

Made only from the very purest products under the most sanitary conditions.
Served in all of the leading drug stores and cafes in Western Kansas.

FIFTY YEARS OF SERVICE

1888



1938

FIRST NATIONAL BANK

Oldest Bank in Ellis County

MEMBER F D I C

OUR MARK OF QUALITY

For

BETTER HOMES - LOWER UPKEEP
LONGER LIFE

Curtis Silentite Frames & Windows
Celotex Vaporseal & Board Insulation
Red Top Perforated Rock Lath

Curtis Millwork
Balsam Wood Insulation
Red Top Plaster

Metalane Weatherstrip

QUALITY LUMBER — SHINGLES — ASPHALT ROOFING — CEMENT — BRICK
EVERYTHING IN BUILDING MATERIALS

WHEN TIME MEANS MONEY OUR
SERVICE PAYS

Hays

H. Havemann, Manager

Kansas

208 W. 9th St.

LARZALERE BAKERY

THE HOME OF
BREAD, CAKES
ROLLS

WHOLESALE and RETAIL

124 W 9th

Phone
640

Hays, Kans.

TWENTER MOTOR CO

FORD V8

LINCOLN ZEPHYR

Hays

Lacrosse

G R E A T

MEN and WOMEN
THRIVE ON OUR

DELICIOUS FOODS

AT OUR
REGULAR LOW PRICES

MEMBER OF
NATIONAL RESTAURANT
ASSOCIATION

Mr. and Mrs. John Sahli

ELITE CAFE

West Tenth

Hays, Kansas



HOW DADS LOOK TO DAUGHTERS

When Graduation brings a

stunning new **ELGIN**

May we show you all the smart
new models today?

We predict that more Dads than ever are going to wear halos in the eyes of their daughters this year! For the new Graduation gift Elgins for women are certainly attracting attention this year. And no wonder! They're the most exquisite watches we've seen. Prices? From \$18.50 to \$750.00. See all the new Elgins.



Beautiful Elgin semi-baguette. 17 jewels, natural gold filled case. \$47.50



Smart new Elgin Classic. Natural gold filled case, a perfect gift selection. \$27.50

Tholen Jewelry
Company

Chippendale
STERLING
by Towle

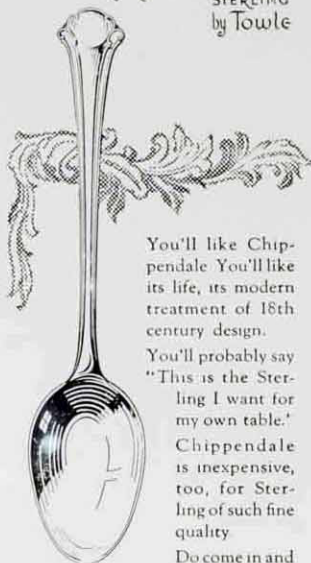

You'll like Chippendale. You'll like its life, its modern treatment of 18th century design.

You'll probably say "This is the Sterling I want for my own table." Chippendale is inexpensive, too, for Sterling of such fine quality.

Do come in and let us show you how lovely it is.



MORRISON'S
JEWELRY STORE

115 W 10th

Phone 152

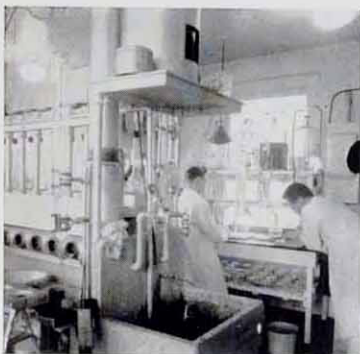

THE HAYS CITY FLOUR MILLS

The high quality of Semolino Flour is not left to chance. It is controlled by highly trained chemists in a modern equipped laboratory. Every step from the grading of wheat to the finished product is checked and double checked to assure the finest baking quality.

Office 65

Phones

Plant 330

Geo. Philip

Scotty Philip

Phone 53
Home Phone 302

GEO. PHILIP & SON



Dealers in

HARDWARE

COAL and GAS

HEATERS and RANGES

PAINT

OIL, GLASS

CUTLERY



EIGHTH and MAIN

HAYS, KANSAS

THE LAMER HOTEL CO.
Of
HAYS - SALINA - WAKEENEY

The
Lamer Drug
Stores



The
Lamer Coffee
Shops

Ball Room and Banquet Facilities Always
Available for you at the Lamer

Phone 12
Cleaning



Best by Test
Pressing

Men's Haberdashery in Connection

Phone 12 for Fast, Courteous, Safe Pick-Ups and Deliveries

When you look for Entertainment — Remember
Always a good Program

At The

★ **Star Theatre** ★

GOOD FEATURES — POPULAR LOW PRICES — GOOD SHORTS



THE LARGEST DEPARTMENT STORE IN WESTERN KANSAS

Ladies Ready To Wear
Dry Goods, Clothing, Shoes

Groceries and Meats

Floor Covering - Glassware
Notions

Maytag Washers & Mangles

Victor R C A

Radios

Chamber Rugs

Kelvinator

Electrolux

Refrigerators

WIESNER'S DEPARTMENT STORE

PHONES: GROCERY 741; MEAT MARKET 740; DEPT. STORE 88; APPLIANCE 345



Classy Clothes from the Classic

The Classic Offers

1. Courteous and efficient service.
2. Thoughtful consideration of the customers needs.
3. The newest style trends of ready-made apparel.
4. Made-to-measure service for the hard to fit.
5. A personnel informed on up-to-minute styles. Color combinations, what to wear and when.

THE CLASSIC-STORE
ESTABLISHED JAN. 1, 1900

Everything to Wear

South Main

Hays, Kansas

Speaking of Charm...

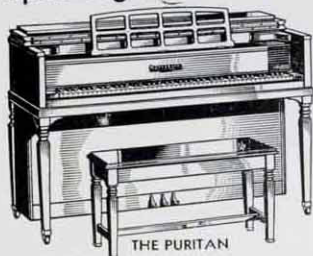

Czeskleba Music Co.

Dependable Merchandise

Pianos, Zenith Radios and
Frigidaire

LEADING MAKES IN WOODWIND AND
BRASS INSTRUMENTS

Complete Line of Sheet Music and Studies

Phone 167

110 W. 11th St.

THE HAYS DAILY NEWS

A newspaper that publishes all of today's news today.

Carries the complete day report of the Associated Press.

Delivered in the homes of Hays and neighboring towns every evening by carrier. News—national, international, state and community.

If you are not now a subscriber, write for a sample copy or ask your neighbor for his paper. Check the news of the day carefully. You will find the Hays Daily News beats all its competitors from four to forty-eight hours with its reports of the day of the Associated Press.

The News Publishing Co.

Commercial Job Printing

The Hays Daily News

The Weekly Ellis County News

All Classes Lead To



DON'S AND MACK'S

MAKE A MEAL AT DON'S

Where regular meals . . . sandwiches, short orders are concocted and served as tasty and as fine as can be found anywhere. There is a plate lunch at noon fit for . . . why, even fit for Jane as finicky as she is and dainty. Don Dennison's is indeed headquarters for hungry folk who like a real meal, real service, and real music.

Mr. & Mrs. Done Lape-Dennison
DON'S COLLEGE INN

SNACKS AT MACK'S

At McKee's College Shop John Collegiate and Jane Coed meet and snag a snack of Ice Cream . . . of Candies . . . and while munching their tasty snacks and drinking their thirst quenchers from the soda fountain, they choose their school supplies . . . anything from a tablet to a tome.

C. W. McKee
MACK'S COLLEGE SHOP

